THE TIMES' POLICY

The presentation of news of activities and citizens of this community, uncolored by favoritism, shall be regarded as its principal duty to its readers at all times.

ALBANY TIMES

The Only Newspaper Printed and Published in the City of Albany

DECLARED A LEGAL NEWSPAPER BY ACT OF SUPERIOR COURT FOR ALAMEDA COUNTY

IMPORTANT NUMBERS

When necessary you may quickly obtain the service of either the Police or Fire Department by calling Thornwall 7140; to telephone your items to the Times call Thornwall 1510.

VOLUME III — ALBANY, ALAMEDA COUNTY, CALIFORNIA, FRIDAY, JUNE 10, 1938 — Number 34

Plans Made to Purchase Lots For City Park

Council to Change City Fireworks Law; Let Paving Contracts

Possibility that Weaver Park between Terrace and Francis Streets may be enlarged to permit additional recreation facilities was seen Monday night at the regular meeting of the City Council.

Brought up by City Attorney Joseph Yovino-Young, it was recommended that the two lots separating the park from Terrace Street, be purchased in order that the park may be enlarged to accommodate a tennis court and additional playgrounds.

The matter, referred back to Yovino-Young for additional investigation, will enter the stage of negotiations this week, it was disclosed. The lots are assessed at approximately $250.

Awarded during the meeting were contracts for street repair materials and for a new Street Department track.

The Murphy Chevrolet Company bid of $1270 was accepted on a one and one-half ton truck with a dump body. Contract for sand, gravel and cement went to the Golden Gate Stucco company of Albany, while contracts for asphaltic concrete went to Blake Brothers of Richmond and El Cerrito. Hutchinson company, of El Cerrito was awarded the contract for crushed rock, gavel and screenings.

Dealing with the prospective emergency of July, an ordinance controlling the sale of firecrackers and fireworks was proposed by the City Attorney and will be presented at next week's meeting.

Under the present ordinance, the size of firecrackers to be set off within the city limits is specified for purchasers, but no restriction is placed upon the merchants. Under the proposed ordinance, no firecrackers larger than one and five-eights inch long and one-fourth inch in diameter may be sold or fired in Albany. Fireworks to be allowed under the ordinance will include toy cap pistols, pin wheels, fountains of fire, under nine and one-half inches long or one and three-fourths inches in diameter. Sale of rockets, bombs, and torpedoes will be prohibited.

Investigation into the possibility of Albany's obtaining a sizable allocation of County gas-tax funds for the improvement of Key Route Boulevard was placed on the list of tentative matters at the Monday night meeting. According to the city attorney's investigation, the city of Albany is eligible for a portion of the funds to improve Key Route Boulevard on the grounds that the street is a County road. The matter was referred for further investigation.

Albany Students Present "Donald Ward" Assembly

Lauded as one of their most successful assemblies in many years, Albany High School held a "Donald Ward Program" last Friday, directed and presented by Student Body President Donald Ward.

Burlesquing some of the better-known teachers and their personalities, students took the parts of: "J. Edgar Feeny," Gerald Sharkey; "Armin Wagner," Jim Gerlacker; "Deacon Dunbar," Malcolm Robertson; "Willy Myers," Bill Parsons; "Johnny Robins," Bob Foley; "Willy Woolworth," Wally Frisvold; "Butch Ryan," Ray Welch; "Sophie Ryan," Florence Glenn; "Frances Smith," Marion Cristopherson; "Devore Watt," Vincensina DeBiasi and "Professor Defflemeyer," Richard Kuhlmann.

The setting of the play was in a small country school with a German professor as the center of action. The play was written and directed by Richard Kuhlmann.

Error

Due to an error in the handling of copy in last week's issue of the Times, the name of Fred Chelemedos was inadvertently omitted from the list of Albany high school graduating students.

Albany Pistol Team Wins Shoot Medals

Two shiny medals and one large cup! Those were the ornaments displayed this week by the new-born Albany Police pistal team.

And how were they won?

Well, it seems that Alameda County held a State pistol shoot last Sunday and Albany, the baby team of the State entering its first competitive shoot, walked in with five men and one woman and walked out with two bronze medals and a trophy.

Winner of the Dickinson Memorial trophy, a silver cup, was Miss Betty Cline, special police officer, who won the women's championship while Harry Stevenson brought home two bronze medals.

Organized just a few weeks ago, the local team held just one practice before attending Sunday's shoot. However, it was stated by Police Chief Lloyd Jester that with Sunday's results as a hint to prowess, the weekly practices to come ought to bring even shinier medals and larger cups home to Albany in the future.

Members of the team competing in the Alameda meet were: Chief Jester, Sergeant Charles Hardie, Stanley Williams, Kenneth Nickerson, Miss Cline and Stevenson.

Practices of the team, Jester announced, will be held every Thursday at the police pistol range.

Clubs to Hold Joint Picnic

Discussing plans for the coming joint meeting of the men's and women's clubs, and introducing four new members to the club, members of the Women's Breakfast club met last Sunday morning at Tony DeBiasi's restaurant with all members present.

New members taken into the club were Mrs. Trilby Walters, Mrs. Betty Allison, Mrs. Rosa Villa, and Mrs. D. Kreuger.

According to tentative plans, the joint picnic will be held June 19 at Tilden Park, with steaks, coffee, cream and sugar to be furnished by the sponsoring clubs. Members attending have been delegated to bring the remainder of the food required. A small charge of 50 cents will be made to those attending with children admitted free. Tickets may be obtained from club members.

Serving as committee chairmen in charge of arrangements are Mrs. Florence Taveira in charge of the women's arrangements, and Frank Mello, who will supervise the men's division. Announcement of activities and further arrangements will be made at a later date.

Mrs. Olive Hyde Injured in Auto Crash Wednesday

Mrs. Olive Hyde, 39, 1225 Washington Avenue, received cuts about the legs and a possible skull fracture Wednesday evening when the car in which she was riding was struck by one driven by B. L. Rhodes, 24, of 305 Pomona Ave.

Mrs. Hyde's car, driven by her son, Tom, 17, was traveling east on Washington street when it was struck at the intersection of Pomona and Washington by Rhode's car, turning the Hyde car on its side and injuring Mrs. Hyde, who was thrown clear of the car.

She was taken to the Humboldt hospital where her condition was described as critical by hospital attaches.

Louis Marengo Awarded Three Honors Wed.

Will Share Two With Ronald Knox; Has Won Seven

Often named as Albany High School's outstanding student, Louis Marengo, 711 Madison Street, last Wednesday evening stepped onto the rostrum of the Veterans Memorial Building to receive three honors for exceptional work during his years at Albany High School.

As outstanding student of the 1938 class, he was awarded the student body silver cup, a perpetual trophy. A second award, a silver cup for honor, courage, leadership and service, presented by the Albany American Legion Post he shares jointly with Ronald Knox of his class, as well as a third award, a scholarship to any college, begun recently by the High School Dad's Club and the P. T. A..

However, Marengo's trophies don't stop at the number three. Earlier during his first year of high school he was awarded a cup for public speaking and three time previous during his stay at Albany High School he has been honored by the Albany American Legion Post and also selected as one of Albany's representatives to the Boy State, held last year at Sacramento.

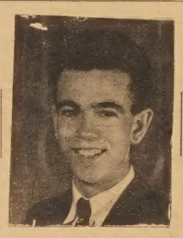

LOUIS MARENGO

With the beginning of the next school year, Marengo will attend the University of California, to study either law, economics or education. Meantime, he will be employed throughout vacation by Repp's Drug Store, 011 San Pablo Avenue.

Chamber Board Given Dinner, Dance at Hotel

With Mrs. May Ellis as hostess, members of the Albany Chamber of Commerce board of directors were entertained last week with a dinner-dance at the Lake Merritt hotel in Oakland.

Following several hours spent at the hotel, the party returned to Albany where they attended the Underprivileged Children's Benefit dance at the Veteran's Memorial Building.

Present were Mr. and Mrs. A. B. Taveira, Mr. and Mrs. Jack Varni, Mr. and Mrs. Cecil Lavers, Mr. and Mrs. Leighton MacGregor, Mr. and Mrs. Charles Eakin, Mr. and Mrs. Frank Hartley, Mr. and Mrs. M. B. Raymond, Mr. and Mrs. Parke Williams, Mr. and Mrs. Charles Terry and the hostess, Mrs. Ellis.

Minnie Ellen Hastings Is Winner of Scheik Trophy

Minnie Ellen Hastings, 13-year-old junior high school student, Thursday was named to receive the Scheik medal for scholarship, at the junior high school graduation exercises held at the Veteran's Memorial Building.

The Scheik medal, started 17 years ago by Mr. F. M. Scheik and his wife, Mme. Domanson in honor of Mme. Romanson's brother, Oscar Romanson, is awarded each year by Mr. and Mrs. Oscar Scheik to the Albany High School student graduating with highest honors.

Previous to the building of the present high school, the awards were made to pupils of the Cornell school, but was transferred to the high school on its building to give the award a more competitive value.

In order that the medals may not be granted to but a limited few, arrangements have been made by Scheik to have the award maintained until 100 years have elapsed. "This gesture," commented Principal Charles A. Moore of Albany High School, "provides a high incentive for pupils and has proved of inestimable value in the past. This fact proved by the enthusiasm with which all students seek scholarship in order to win the enviable award. I highly commend Mr. and Mrs. Scheik for their donation of such an award to the field of education."

Scheik is well-known for his activities in Albany and for his hospitality at his place of business, Scheik's Palm Garden, located at 1306 Solano Avenue.

NEW MANAGER

Hugh Coleman, new president and manager of the Albany Motors, Incorporated, who arrived recently to take over the administration of the Albany company. A former Albany man, he announces his pleasure in returning here.

Sentence 50 in Court Session

Forty-five speeders, one "panhandler," two drunk charges and two reckless drivers was the calendar disposed of by Judge J. L. Kennon Wednesday evening at the regular night court session of the Albany police department.

Demanding a jury trial, W. L. Reilly, 3024 Dakota Street, Oakland, pleaded not guilty before Judge Kennon Wednesday evening, and had the date for his trial set for Tuesday, June 21.

Reilly was arrested last week by Police Chief Lloyd Jester and booked on a charge of being drunk in a car on a public highway.

A second case was referred to a jury trial Wednesday evening when Judge Kennon named Tuesday, June 14, as the date James H. Beardsley, 1825 9th Avenue, Oakland, will appear to answer on a charge of drunken driving.

Beardsley was arrested last week by D. D. Dempsey of the State Highway Patrol on the East Shore Highway. He was released on $250 bail.

Appearing on charges of reckless driving and speeding, Tom T. Muranaka, Route 2, Box 191, Mountain View, was given the choice of two $25 fines or terms of 12 and a half days in jail and five days for the two charges. He was arrested by Police Chief Jester on Decoration Day.

Charged with reckless driving, Anna Mae Parker, Negress of 1204 4th Street, Berkeley, was given a choice of a $25 fine or 12 and a half days in jail.

S. Beaman, 40, 528 Stannage Avenue, was convicted of charges of drunk driving and battery when he appeared before Judge Louis Hardie sitting in special session Monday morning.

Beaman, pleading guilty to both charges, was asked to pay a fine of $25 for the battery charge and $150 for the charge of driving while drunk. He was picked up by Officer Kenneth Nickerson, June 3 on a drunk driving charge. However, it was learned that previously he had jumped a $50 bond on June 3, following his arrest on charges of battery, when Mrs. Mabel Beaman signed a complaint against him.

Released on a bond of $250, Wallace Long, 40, 2404 Telegraph avenue, Oakland, appeared before the police court Monday on a charge of drunk driving. He was arrested June 5 by Officer John MacCann. Hearing of the case was continued by Judge Hardie until June 15.

Also appearing before the special session of the court was John I. Gist, 40, of 1414 Richmond St., El Cerrito, who was fined $150, following his plea of guilty to a drunken driving charge. He was arrested last week by Officer MacCann and Harry Stevenson following a two-mile chase during which Gist is said to have been traveling at 70 miles per hour.

Mrs. Bert Townsend, 819 Talbot Avenue, spent part of this week in Reno, visiting her husband there.

City Schools Close With Exercises

Eighty-Six in Ceremonies at Vets Building

Louis Marengo Leads Class in Honors For Year

Attesting the phenomenal growth of Albany schools, 86 students stepped onto the platform of the Veteran's Memorial Building Wednesday night in contrast to the nine members that received their diplomas from the same platform three years ago.

Representing the 41 girls and 45 boys of the 1938 class were four student speakers, Ronald Knox, Barbara Smith, Marion Kreider and Louis Marengo who delivered a symposium "Toward a Better American," before the assemblage of parents, faculty members and friends.

Previous to the presentation of awards to the class, Principal Charles A. Moore introduced the delegates of organizations contributing awards to the school.

Presenting Barbara Smith with the coveted American Legion Scholarship Pin was Mrs. James Sartain. This award was duplicated by the faculty with the presentation of a Webster's Collegiate dictionary to Michelna Murphy who had tied with Miss Smith for scholarship honors.

Mrs. James Ellis, representing the Native Daughters of the Golden Wset, Albany Parlor, presented Helen Geurts with a silver cup for attaining the highest rating during her four years at high school. Mrs. Ellis expressed the wish that an Albany graduate might win one of the recently organized Native Daughter scholarships in the future.

A silver cup for honor, courage and leadership and service was awarded by the American Legion Post No. 292 to Ronald Knox and Louis Marengo was the student body cup for the outstanding student of the class, while a third honor, the recently established scholarship from the High Dads' Club and P. T. A., went to Marengo and Ronald Knox jointly.

William Rockwell was presented with the American Legion Auxiliary essay contest perpetual trophy for his essay, "The Constitution and Our American Government," by Mrs. B. Williams, while other prizes for the same contest were awarded to Lawrence Weinseimer and Fred Chelemedos.

As a parting gift from the fall and spring classes, Richard Atkinson and Erico Lenzi presented the school with two beautiful paintings, a pastoral scene and Rembrandt's "Student."

Albany's 1st Mayor in Crash

Frank J. Roberts, 1111 Curtis Street, former mayor of Albany, is confined to the Humboldt Hospital and Allan B. Andrews, 58, of Richmond and formerly of Albany was in jail today, following a crash late last night when their car, driven by Andrews, crashed into another car at the county line.

Roberts, sustaining cuts about the scalp, was taken to the hospital in an Ace Ambulance where he was reported late last night as resting comfortably. He is being treated by Dr. Douglas Ream. Police Chief Lloyd G. Jester was investigating officer.

Sons of Legion Will Hear Skiier

Sons of the American Legion Post 292 will hold their regular meeting tonight, Friday, 7:30 sharp in the Veterans Memorial Building.

Present as guest speaker for the evening will be Louis Clark, well known skiier and mountaineer from the Sierra Club who will speak on winter sports and mountaineering. All Legionnaires and sons are invited to attend.

Four Albany Boys Leave Saint Mary's

William Ryken to Get Legion Award at Ceremonies

Taking part in a group graduation of all Catholic high schools in Alameda county, 64 students of St. Mary's High School will be present June 12 at the Oakland municipal auditorium to receive diplomas graduating them from high school.

With the Rev. John J. Mitty, archbishp of San Francisco, presiding, St. Mary's graduates will be presented by Brother R. Augustine, principal of St. Mary's High School.

During the ceremonies, William Ryken, of Albany will be presented with the Albany American Legion Post No. 292 Citizenship award by Ammon A. Cook, commander of the Albany Post.

Included in the roster of graduating students are the following from Albany: John Andrew Adams, Thomas Richard Connolly, William Paul Ryken and James Luke Whitty.

Announcement is made for registration for the fall semester of St. Mary's High School, which begins August 1. Classes will be in session for next semester, August 16.

Scouts Hold Honor Court

Meeting to award honors and name new troop members, Troop No. 45 of Albany Boy Scouts met Thursday evening, June 2, at the Albany High School for a Court of Honor.

Directed by Acting Scoutmaster George Perkins, a program preceeded the installation and presentation of honors. The program consisted of several reels of moving pictures taken of Troop No. 45 while on a snow trip to Long Barn during February of this year, of the recent Camporette at University Park, and of the Council Comporee at Tilden Park. They were taken by Allen Peterson of Albany.

At the close of the evening refreshments were served by members of the Mothers' Club of Troop 45 with the following acting as hostesses: Mrs. Pearl Coe, Mrs. Ethel Johansen, Mrs. Harriet Tronoff, Mrs. Esther Wood and Mrs. Marie Hill.

Boys taken into the Troop as Tenderfoot Scouts during the meeting were George Starner, Donald Workman, George Rothercher, Robert Snyder, Fanklin Ferguson, Gene Roney, Joe Ault, George Tremble Bill Dever, Glen Rawson, Larry Gaustad, Burnett Cambis, Raymond Patterson, and Bob Irayhey.

Honored as Second Class Scouts were Gordon Wood, Bill Hill and Joel De La Roi.

The Court of Honor was in charge of Dr. Everett Coe, troop committee chairman, while the court was opened and closed by William Hansen, neighborhood commissioner. Also present at the meeting were District Commissioner Theodore V. Tronoff, Frank Graeber, and troop committeemen George Vochatter, and Edwin

(Continued on page 4)

Benefit Dinner Held by Legion

Members of the Albany Post No. 292, American Legion met last Friday evening in the Albany Veterans Memorial building for their regular dinner meeting.

Charles Tscharner, selected as Albany High school's outstanding student, spoke briefly before the meeting.

In charge of the dinner was Commander Amon A. Cook. Proceeds of the dinner will be donated to the Children's Camp Benefit Fund for sending underprivileged children to the Albany summer camp.

94 Graduated To Hi School From Jr. High

Minnie Ellen Hastings Wins Scheik Medal For Scholarship

Ninety-four junior high school boys and girls yesterday afternoon left the Veteran's Memorial Building, qualified to enter the Albany High School at the beginning of next team.

Opening the ceremonies for the afternoon was the processional of the graduating class, following which the boys soprano glee club rendered the selection, "Neapolitan Nights" by J. S. Zamecnik.

Following the selection by the glee club, student speakers gave short talks on the "Seven Cardinal Principals of Education" which included, "Citizenship," Martin O'Donnell; "Leisure Time," Rocco Deliso; "Ethical Character," "Margaret Losee; "Vocation," Eleanor Knox; "Home Membership, "Frances Nielson; "Health," John Cataline; and "Fundamental Processes," by Charles Livingston.

Two selections, "Dear Little Boy of Mine" by Ernest Ball and "Wonderful One" by Paul Whiteman, followed.

Concluding the program was the presentation of awards with the Scheik gold medal for scholarship going to Minnie Ellen Hastings, and presentation of certificates.

The list of graduates is as follows:

Don Adams, Roy Alegre, Helen Arndt, Dan Atwater, Alvin Ayers, Melvin Ayers, Julia Banner, Betty Beere, Don Bishop, Lowell Brunstine, Margaret Burke, Patsy Burlingame, Patsy Boyle, Bob Campbell, Geraldine Carrol, John Cataline, Adele Chappell, Eleanor Coplin, Rocco Deliso, Bill Dickson, Jack Donegan, LaMoyne Duncan, Kenneth Dutrow, Marilyn Edwards, Patsy Edwards, Norman Ferguson, Muriel Eichner, Rose Elia, Howard Engstrom, Susan Jane Estes, Carlo Gagna, Tony Gagna, Robert Germolus, Bill Goelz, Amos Lee Goree, Lorraine Graeber, Bob Hansen, Christina Hansen, Hubert Ham, Minnie Ellen Hastings, Charles Hawkins, Alma Hill, Margaret Hunt, Margaret Hyde, Jacqueline Isaman, Bill Kennelly, Lloyd King, Josephine Klobas, Eleanor Knox, Bob Leming, Charles Livingston, Margaret Losee, Phyllis Lutzi, Peter Martino, Dante Mazzoni, Alice Miller, Jane McLean, Robert McLean, James McNamara, Donella Morian, Henry Morris, Frances Neilson, Leslie Noe, Richard O'Brien, Martin O'Donnell, Mervyn Peterson, Virginia Piper, Bill Platner, Robert Printy, Richard Rosenlof, Phil Rostagna, Jack Schaefer, Evelyn Schneider, Burl Sousa, Eldine Staples, Albert Steele, Orman Stone, Barbara Strang, June Strombeck, Eugene Struhm, Jim Stuller, Joan Sutton, Albert Swan, Bob Swenson, Edna Townsend, Dean Walker, Peggy Weaver, Dan Whitcombe, Viola Wilcox, Doris Williams, Charles Woods, Arleen Wright, Perceline Zickefoose, and June Zipser.

Plan Forum for Cornell Fathers

A committee of three, under the chairmanship of Charles Lyon, has been appointed to plan an organization for Cornell fathers to be known as the Fathers' Forum. The club will function as a coordinator between other school organizations such as the P.T.A., offering to do research and make studies of current matters affecting both clubs.

Eighteen members are the nucleus at present. During vacation, the club will cease to function, taking up in the fall with the election of officers.

Over 60,000 Forum clubs are active throughout the Country.

SOCIETY

By Grace Severy McKnight

Argonaut-Albany Team Marches at Fiesta

The Green Patrol Drill Team of Argonaut and Albany Parlor No. 260 N. D. G. W., marched and drilled at the Martinez Fiesta of '49 last Sunday, winning a first prize of $40. Albany members participating were Mrs. Hazelette Taylor, Mrs. Margaret Dalton, Mrs. Anna Oliver and the Misses Grayce Higgins, Jane Read and Antoinette Stallone.

Mrs. Hazelette Taylor, past president of Albany Parlor was elected delegate to Grand Parlor recently. Grand Parlor session is being held at Santa Barbara from June 19 to 23. Incoming president, Miss Althea Hart, was named as alternate.

The sewing club met last Tuesday evening at the home of Mrs. Mario Vargas, 1007 Pamona Avenue.

Thousand Oaks Club Gives Spring Lunch

One of the outstanding social affairs of the season was the luncheon given by Thousand Oaks Sewing Circle on Wednesday, June 1. The repast was served at 12:30 o'clock with Mrs. Marian Kamena acting as hostess.

It was preceded by a business meeting at which Mrs. Jessie Cruickshank presided. Reports of the various committees were read and plans for the coming term discussed. An afternoon of games followed.

Albany members present included Mrs. Laura Brooker, Mrs. Marian Herrick, Mrs Esther Schaaf, Mrs. Gertrude Bell, Mrs. Dorothy Ott, Mrs. Catherine Dunn, Mrs. Edna Maynes and Mrs. Catherine O'Brien.

It was announced that there will be a dessert bridge party at the Thousand Oaks Temple, Wednesday afternoon, June 18, at 1 o'clock.

Mrs. Smith Entertains Guest From Susanville

Mrs. William R. DePuy, 536 Curtis Street is entertaining Miss Melba Odette of Susanville, who arrived last Friday evening for a stay of two weeks.

When she returns home she will be acompanied by Marilyn DePuy, daughter of the hostess, who plans to spend her summer vacation in Susanville.

Rev. Janke's Kin Arrive for a Visit

Rev. and Mrs. O. R. Janke of 1035 Pomona Avenue have as their house guests the latter's parents, Mr. and Mrs. Edwin Janke, his sister, Miss Ruth Janke and a cousin, Miss Elmore Lambert.

The party arrived via train from Milwaukee, Wis., last Tuesday, and expect to remain in Albany for several weeks.

X. C. Club Members Guests of Mrs. Klein

A one o'clock luncheon and afternoon of needlework was enjoyed by members of the X. C. Sewing Club, who convened at the home of Mrs. Esther Klein, 636 Stannage Avenue, last Tuesday.

Those present were Mrs. Daisy Jackson, Mrs. Milton G. Haines, Mrs. Margaret Roberts, Mrs. Beatrice Pierson and Mrs. J. R. Platt.

Victor Conca Honored On 34th Birthday

Commemorating the 34th birthday anniversary of her son Victor, Mrs. Gersilla Conca, was hostess at a birthday party held Sunday evening, June 5, at the home of Mrs. Victor Conca, 1206 Washington Street.

Present to honor Victor Conca were Louis Conca, Mrs. Victor Conca, Betty Conca, Aldo Pavese, Mary Pavese, Oriste Pavese, Louis Cerrato, and the hostess, Mrs. Gersilla Conca.

Sewing Club Members Guests of Mrs. Oier

Mrs. Frank Oier entertained members of the Albany Sewing Club at her Berkeley residence last Wednesday.

Those present were Mrs. Ira Stewart, Mrs. C. Bittencurt, Mrs. Jack Dohoney, Mrs. Mildred Ham and Mrs. Vernie Gustafson.

Mrs. Anna Peterson of Arcata was a special guest. She has been visiting with Mrs. Vernie Gustafson and plans to remain in Albany until July.

Lodge Pays Respects To Judge, Mrs. Hardie

Judge and Mrs. Louis J. Hardie of Albany were the guests of honor at a dinner given last Friday by Campus Rebekah Lodge No. 331 at the Berkeley Masonic Temple.

Many lovely gifts were presented to the judge, who is the grand master of Grand Lodge, I. O. O. F. of California, and his wife, who holds the position of inside guardian of the Rebekah Association of California. They were greeted by 450 guests.

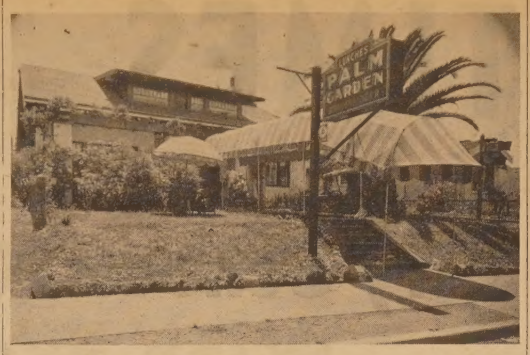

Pictured above is Scheik's Palm Garden, 1396 Solano Avenue, Albany, where a gala reopening of the Knotty Pine Room will be held this Friday and Saturday evenings, under the supervision of "Charles" famous chef, formerly connected with the original Stephen's Restaurant.

Party Given Gloria Mae Lindstrom

A party celebrating Gloria Mae Lindstrom's ninth birthday was given at her home, 906 Masonic Avenue on Tuesday afternoon, May 30.

An afternoon of games, followed by refreshments, was enjoyed by the 12 small guests.

Those present were Marilyn Gorman, Marie Walker, Jacqueline Lestrange, Lorraine McAllister, Lynnea Farnsworth, Ardeth Farnsworth, Dolores Olsen, Ethel Lindstrom, Lorraine Atcheson, Donald Howell, Alana Carpo and Mary Janice Fausett.

Mr., Mrs. Hanson to Vacation at Camp Curry

A vacation in Yosemite National Park, is being anticipated by Mr. and Mrs. Theodore Hanson and daughter, Joyce, who will leave their home, 619 Carmel Avenue, sometime next week.

They plan to be away two weeks and during their absence will stay at Camp Curry.

Mr., Mrs. Hanson Will Picnic at Palo Alto

A picnic at Palo Alto will be held by Mr. and Mrs. Helmer Hanson of 621 Carmel Avenue next Sunday. They plan to motor down with their children, Jeline and Thormod. Mrs. Hanson's mother, Mrs. Inga Thormodsgaard will also accompany the group.

While there they will visit Mr. and Mrs. W. F. Carfs, uncle and aunt of Mrs. Hanson.

Scouting Mothers Meet At Mrs. Hill's Home

Mrs. Marie Hill was hostess to Scouting Mothers of Troop No. 45, who met at her home, 287 Berkeley Park Boulevard, last Monday with Mrs. Marie Donato presiding.

Plans were made for an installation of officers, to take place at the home of Mrs. Lorene Dever, 625 Calhoun, Monday evening, June 20.

Recently elected officers are Mrs. E. Coe, president; Mrs. Rubel Johanson, reelected treasurer; Mrs. Esther Wood, secretary, and Ms. Gladys Kilker, vice-president.

T. O. Sewing Circle To Play Bridge

A dessert bridge party will be given by the Thousand Oaks Sewing Circle at the Thousand Oaks Masonic Temple on Wednesday afternoon, June 13, at 1 o'clock.

Mrs. N. Naylor will be in charge. During the afternoon two blankets will be awarded.

Miss Platt Honored By Miss Roletto

Miss Patty Platt, daughter of Mr. and Mrs. J. R. Platt, 1237 Peralta Avenue, was feted at a miscellaneous shower given by Miss Jennie Roleto, sister of her fiance, at her Berkeley residence recently.

The presentation of many lovely gifts was followed by cards and refreshments. Albany residents present included the Misses Charlotte Monos and Ruby Krinkle.

Mrs. Vargas Hostess To Sewing Club

Members of the Sewing Circle of Albany Parlor No. 260, N. D. G. W., were the guests of Mrs. Marie Vargas, 1007 Ramona Avenue, last Tuesday evening. After the sewing session refreshments were served.

Those present were Mrs. Hazelette Taylor, Mrs. Mae Rutan, Mrs. Evelyn Ball, Mrs. Daisy Olafson, Mrs. Mildred Johanson, Mrs. Margaret Aguayo, Mrs. Thelma Gosa, Miss Edith Neal, Miss Althea Harty, Mrs. Dorothy Mullins and Mrs. Ethelda Hull.

Friends Surprise Kitty Thelan on Birthday

Surprising Mrs. Kitty Thelan, a group of her friends gathered at the Solano Cafe, Monday, June 6, for a birthday party and Dutch lunch.

Following the presentation of gifts and a corsage to Mrs. Thelan a large lighted birthday cake was brought in to add to the festivities.

Among those present were Mesdames Beatrice Raymond, Ora Vandruff, Blanche Thorogood, Freda Brown, Grace L. Higgins, May E. Ellis, Lillian Christianson, Mildred Wagner, Bessie Jacobsen, Florence Tavareira, and Lockwood.

Lineers Return From Lake Tahoe Vacation

Mr. and Mrs. Ray Lineer of 610 San Calos Avenue, returned last Saturday from a weeks vacation spent at Lake Tahoe where they had a cabin on Inspiration Point.

During their stay they took several side trips including the Old Comstock mine in Virginia City, Nevada, and other old mining towns. They returned home by way of Donner Lake where they encountered much snow, but were pleased by the lovely scenery.

Palm Garden Is Reopened

Reopening their famous Knotty Pine dining room this week, Scheik's Palm Garden, 1396 Solano Avenue, also announce the addition of "Charles," formerly connected with the original Stephen's Restaurant, famous for its southern baked ham and fried chicken.

Supervised by Charles, the Palm Garden management will feature southern baked ham, fried chicken and roast turkey on their menu and also as a catering attraction to those giving parties, banquets or special dinners.

Honoring the improvements made to the Palm Garden and the reopening of the popular dining spot, a gala opening of the Knotty Pine Room will be held Friday and Saturday night with "Charles" attending the wants of customers. Gardenias will be presented to the ladies on Saturday night, Mr. Scheik announced. Those wishing to reserve tables for the event may call Berkeley 8763.

Referring to the innovation of "Charles", Mr. Scheik said, "We have enjoyed five years of successful business in this location which has been the Scheik's home for 28 years. Now, with the addition of "Charles," we hope to add to the satisfaction of our patrons and at the same time keep pace with the ever increasing demands of present-day dining. We want you to feel that Scheik's Palm Garden is a place for you and the entire family to enjoy yourself in the most comfortable and pleasant of surroundings and with the best of food."

What Helps Business Helps You!

Job's Daughters to Hold Installation

At an elaborate ceremony to be held in the Thousand Oaks Masonic Temple tomorrow evening at 8:15, Bethel No. 87 of Job's Daughters will install their new officers. Miss Estelle Barker, retiring honored queen, will act as installing officer.

Those to be inducted are Miss Florence Glenn, honored queen; Beverly Hills, senior princess; Roberta Moore, junior princess; Bonnie Lee McDuffy, guide; Nellie Harju, marshall; Enid Kellogg, recorder; Marcella Beck, treasurer; Ellen Schaefer, chaplain; Veryl Jilbert, inner guard; Phyllis Strachan, outer guard; Viola McIntyre, senior custodian; Betty Stoltz, junior custodian; June Harlow, librarian; Phyllis Bolte, pianist; Mazie Butts, first messenger; Doris Mae McDuffy, second messenger; Margaret Rideout, third messenger; Margaret Hyde, fourth messenger, Jean Foxall, fifth messenger; Marian McMillan, Barbara Jean Corbett, Julia Banner, Barbara Murphy, Mildred Parlue, Janice Hurlburt, Jean Brison and Beatrice Ward, choir.

Mrs. Barbara Gregory will be guest soloist of the evening. Later members and guests will dance to Bert Wright's Orchestra.

Mothers and Daughters Hold Garden Party

The spacious grounds of Mrs. A. Carlson's Berkeley residence proved an ideal setting for the garden party held there on Wednesday, June 1, by members of the Mothers' and Daughters' Club.

Luncheon was cooked on an outdoor grill and served on tables under the trees.

The guest of honor was Miss Lillian Pearson, of St. Paul, Minn., who has been a house guest of Mrs. Varnie Gustafson of 726 Adams Street.

Albany members present included Mrs. Jack Dohoney, Mrs. Hazel Mason, Mrs. Virginia Howes and Mrs. Bell Robertson.

Mr., Mrs. Smith Go to Santa Rosa

Mr. and Mrs. Earl W. Smith of 1334 Washington Avenue motored to Santa Rosa, where they were the house guests of the latter's sister, Mrs. A. J. Neisingh, over the week-end.

They were accompanied by their children, May Ellen and Glen.

Piemonti Club Meets At El Cerrito Home

Mr. and Mrs. N. Cisi of El Cerrito were hosts to members of the Albany Piemonti club which met last Saturday for their regular meeting.

Following an evening spent at cards, refreshments were served to the following:

Mr. and Mrs. N. Cavallero, Mr. and Mrs. Joe Gatletti, Mr. and Mrs. N. Apostolo, Mr. and Mrs. Joe Verango, Mr. and Mrs. E. Viterza, Mr. and Mrs. E. Cerrati, Mr. and Mrs. F. Savio, Mr. and Mrs. C. Cerruti, Mr. and Mrs. E. Lotti and the host and hostess.

Father's Day Gifts
Don't forget your Dad!
Dress Shirts $1.00-$1.25
Fancy Ties 50c
Fancy Sox .....10c to 25c
WE GIVE S.&H. Green Stamps
Loise Shoe Store
913 SAN PABLO AVE.
Telephone THornwall 1597

JUNE SPECIALS
Just Arrived
$2.99 to $3.99
We Have
RAYONS, SHANTUNGS
SHEER & LINEN
The Frances Shop
1563 SOLANO (at Peralta)

THE ATRE ALBANY
Performances:
Mon. thru Fri. Cont. fr. 7 p. m.
Sat. Mat., 1:30, Cont. fr. 7 p. m.
Sun. and Holidays, fr. 1:30 p. m.
Phone THorn. 1233
LAST TIMES TODAY
Annabella - William Powell
"BARONESS and the BUTLER"
also
"Thrill of a Lifetime"
"SAM'S COUNTRY STORE"
SATURDAY — June 11
"Hopalong Rides Again"
also
"COUNTRY CHAIRMAN"
"Tyler's Luck" No. 10
(Mat. Only)
Derby Night
SUNDAY - MONDAY - TUESDAY
Allan Jones - Judy Garland
"EVERYBODY SING"
also
"Forbidden Valley"
Stage Event Every Sunday Night
WEDNESDAY
J. Bruce - Melvyn Douglas
"Arsene Lupin Returns"
"Romance in the Dark"
THURSDAY and FRIDAY
Alice Faye - Fred Allen
"Sally, Irene and Mary"
JANE WITHERS in
"CHECKERS"
"Sam's Country Store" Friday

HELP
your daily diet with accessory health foods.
They contain organic minerals and vitamins so vital to your energy.
REX BUSH
Health Foods
1591 SOLANO
Phone THornwall 5484

Announcing . . .
The Re-Opening of
Scheik's Famous Knotty Pine Dining Room
Under the Supervision of CHARLES
Formerly Connected with the Original
"Stephens"
—Featuring—
SOUTHERN BAKED HAM
FRIED CHICKEN
ROAST TURKEY
Dinners 60c & 70c
Luncheons.....35c
DAILY
Sunday Dinners from 1:00 to 8:30 p. m.
SCHEIK'S PALM GARDEN
1396 SOLANO AVE.
ALBANY
For Special Parties and Banquets Phone
BErkeley 8763

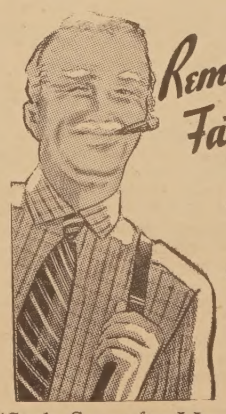
Remember Father's Day
JUNE 19th
"Style Scout for Men's Apparel"
Ryken's
MEN SHOP
1109 SOLANO AVENUE ALBANY, CALIF.
3 Doors East San Pablo Ave.

W. E. WOOLWORTH
LOANS ARRANGED for
Painting, Paper Hanging and Decorating
FREE ESTIMATES
Phone THornwall 0385
825 MADISON STREET Albany

New CERRITO
SAN PABLO AVE. AT FAIRMOUNT—Phone ASH 3700
THURSDAYS At 8:30
AMATEUR SHOW
BROADCAST FROM STAGE OVER KRE
LAST TIMES TONIGHT
SHIRLEY TEMPLE
"Wee Willie Winkie"
and
"Swing Your Lady"
SATURDAY ONLY
Cary Grant - Kate Hepburn
"Sylvia Scarlett"
and
"SERGEANT MURPHY"
Kiddies Mat. 1:30
Treasure Island
Comedy - Silly Symphony
Fun - Gifts!
TEN-O-WIN — Sat and Sun
TUESDAY: Free To Ladies
Harker Petit Point Hotovenware.
ALL SEATS 30c · CHILDREN 10c
DOORS OPEN · CONT SUNDAY · MAT. SAT.
DAILY 2:30 from 1:30 p.m. 1:30 p.m.

LOOK!
1936 Chevrolet De Luxe town sedan. Like new throughout. Guaranteed "O.K." $595
1935 Ford De Luxe Coupe, sport light. Perfect condition. Reconditioned motor $425
1932 Ford Model B Sport cabriolet, radio and many other extras, perfect, easy terms $295
1932 Chevrolet coach. A special at $150
1933 Plymouth Coupe. New finish completely reconditioned. Like new. Easy terms. $325
G. J. MURPHY
Chevrolet Co., Inc.
916 SAN PABLO AVE.

MRS. N. J. SMITH
NAMED EXCLUSIVE DISTRIBUTOR FOR
CHARIS AND SWAVIS
FOUNDATIONS
• The makers of Charis Adjustable Foundations and Swavis Flexible Foundations are happy to announce the appointment of Mrs. N. L. Leist as exclusive local distributor for these nationally famous garments.
• Mrs. Leist has recently completed an intensive course in modern figure analysis and figure styling. She will provide an up-to-the-minute, personalized Figure Improvement and Home Corsetry Service.
• The superior features of Charis and Swavis foundations are well known to most fashionably minded women. The patented adjustable Charis design and the unique lightweight contour control of Swavis offer advantages not found in other garments.
• Call Mrs. Leist, no matter what your special requirements may be. You may reach her, after 4 P. M., at
903 SANTA FE AVENUE,
Telephone: AShberry 0206
CHARIS CORP'N - ALLENTOWN - PA.

Are you planning to order servi? Do you wish your present listing changed in any way? Do you want additional listings? Please call...
THornwall 9000
THE PACIFIC TELEPHONE AND TELEGRAPH COMPANY
2116 BANCROFT WAY

JAMES J. ELLIS & CO.
MORTUARY
727 SAN PABLO AVE., ALBANY....PHONE BERKELY 1648
Service within the means of all

New Manager Takes Over Albany Motors, Inc.

Announce New Policy For Ford Car Owners

Hugh Coleman, New Head of Company, Offers "Greater Motoring Service" to Albany Car Owners; Special on Now

"The best motor-car service Albany has ever had!" That is the slogan and aim of Hugh Coleman, who this week took over the Albany Motors, Inc., located at 836 San Pablo Avenue, in the capacity of president and manager.

Formerly manager of the San Luis Obispo Ford Motor Company, Mr. Coleman arrived here June 1, to take full charge of the Albany company, and immediately set about to put his plan into effect.

Commenting on the future policy of the company, Mr. Coleman stated that, "As an organization we want the Albany Motors, Inc., to fit into Albany's picture by our patronization of local merchants as much as is possible. We are making it our policy to specialize in service on all makes of cars and to impress this fact on the minds of the citizens of this city, we are running a few specials this week as a means of getting acquainted with you.

"As for the plant in general, we have a crew of men experienced in dealing competently with all motoring problems and through them we will attempt to render a service never seen in Albany before, especially to Ford owners."

With the best in modern plant equipment at hand to cope with all mechanical difficulties, the Albany Motors, Inc., is this week offering a number of specials in mechanical work and in used cars. According to their announcement they are offering for a limited time $100 on any used car, regardless of condition, which is traded in on a 1938 Ford V-8. On used car purchases they are eliminating all interest and finance charges, while in their special offer on mechanical work, a motor tune-up, brake adjustment and lubrication job may be had for $2.44 and $3.99.

Mr. Coleman, formerly a resident here, has taken a home with his wife and daughter, at 43 Beverly Road.

R.O.T.C. Officers Are Entertained

Walter Lamb, 1043 Curtis Street, Cadet Major of the R. O. T. C. of University High School, entertained his fellow officers and members of his graduating class, Tuesday evening, June 7, at the home of his sister and brother-in-law, Mr. and Mrs. George R. Tilbury, 609 Santa Fe Avenue.

Following the dinner, movies were shown of some of the recent activities of the R. O. T. C. unit, as well as several reels of other topics.

Those present were Sergeant Baldwin, instructor, Cadet Major Hall, Cadet Captain Kattelmann, Cadet 1st Lieutenant Douglass, Cadet 2nd Lieutenant Alt, Cadet Captain Williams, Cadet 1st Lieutenant Grossmith, Cadet Capt. Olson and Cadet Major Albrecht.

Miss Mildred Scrogin of Crockett, was a guest of Miss Agnes Christensen over the past week-end.

Lower photo, reading from left to right: Ted Garrison, shop foreman; R. Edwards, head of parts department; Arthur Maxam, Richard Dickson, James Whittingham, Warren Winter, Clarence Pharo and Carl Sorlie, members of the service department; Herman Herr, representative of the Ford Motor Company; Charles Austin and Jack Martin, sales department; L. C. Bergman and C. F. Hadden, in charge of the administrative office and Hugh Coleman, president and manager of the company.

NO FOOLIN'

WE MEAN IT!

See for Yourself! Be Convinced!

$100.00
On any used car traded in on a
1938 FORD V-8
Regardless of Condition

★
No Interest
No Finance Charges
On Any Used Car Listed
★

THE BEST DEAL IN THE EAST BAY

1937 Chevrolet Master Coupe Small Mileage—Excellent Condition.	$595	1934 Ford De Luxe Tudor Sedan Very, Very Clean—See this.	$295
1937 Ford 60 Sedan Economy Car—Like New.	$565	1933 Ford Tudor Sedan Renewed Motor—Excellent Shape.	$245
1936 Ford Touring Sedan Driven 16,607 Miles—Perfect.	$495	1937 Ford 60 Tudor Sedan What a bargain—Try and Duplicate.	$545
1937 G. M. C. Pickup Excellent Condition—Bargain.	$595	1930 Ford Tudor Sedan One Owner, like new.	$145
1935 Chevrolet Master Sed. Very Clean—Driven only a few miles.	$465	1929 Chevrolet Sedan Special Wheels—Excellent Condition.	$125
1935 Ford Tudor Sedan Guaranteed A-1.	$365	1938 Ford 60 Sedan New Car Guarantee—Bargain.	$795
1929 Buick Coupe	$25	1929 Ford Coupe	$65
1929 Chrysler Imperial Sedan	$50	1928 Ford Sedan	$95

EXTRA SPECIAL!
FORD V-8
MOTOR TUNE
BRAKE ADJUSTMENT
LUBRICATION
$3.99
LABOR ONLY

EXTRA SPECIAL!
4 CYLINDER
MOTOR TUNE
BRAKE ADJUSTMENT
LUBRICATION
$2.44
LABOR ONLY

FOR THE MONTH OF JUNE ONLY

ALBANY MOTORS Inc.

Authorized Ford and Lincoln Dealer

836 SAN PABLO AVE. AShberry 4900

SOCIETY NEWS

By GRACE SEVERY McKNIGHT

Sigma Tau Chapter Honors Mrs. Repp

A clever, humorous skit, depicting what each member will be doing 20 years from now, was enacted at the meeting held recently by Sigma Tau Chapter of the Delphian Society. The original skit was presented by Mrs. Lucille DePuy, Mrs. Norma Betz and Mrs. Letitia Lightbody.

More serious aspects of the meeting was the discussion of "Drama as a reflector of the Social Concepts." Mrs. Florence Repp presided and Mrs. Ethel Young acted as supervisor. Those participating were Mrs. Alta Mae Jones, Mrs. Dorothy Molzahn, Mrs. Gordon Britland, Mrs. Dorothy Perkins, Mrs. Blanche Rendahl, and Mrs. Evelyn Stein. Mrs. Freda Bolton then gave a talk on current events.

The entire affair was given to honor Mrs. Florence Repp, retiring president, who was presented with a pearl-studded Delphian pin and a gardenia corsage. Among the guests were Mrs. Frances Marquardson and Mrs. Laurence Hess.

Mrs. John Robins acted as toast mistress when the assemblage retired to the banquet room. A unique spelling was also held.

Among those appearing on the entertainment program was Mrs. Ida Doyle, who played several piano selections. Others were Mrs. Blanche Rendahl, Mrs. Pauline Foye and Mrs. Freda Bolton who did interpretive dances.

Agnes Christenson Honored at Party

Mrs. Clara Beach and Miss Grace Hinds entertained at the home of Mrs. Beach on Washington street, last Tuesday evening with a party honoring Miss Agnes Christensen.

The evening was spent playing cards and following the lovely supper served at the close of play, Miss Christensen was presented with a lovely gift of silver by the group.

Present to honor Miss Christensen were Mesdames Maxine Welch, Mary Geraty, P. Mittendoysh, Helen Cave and Misses Grace Hinds and Agnes Christensen.

Lineer Studio to Present Recital

Miss Lillian Lineer will present a group of young piano students in a recital at her studio, 610 San Carlos avenue, on Saturday, June 11, at 3 p. m.

Taking part in the recital will be Carol Babrose, Joyce Skinner, Muriel Armstrong, Fern Wray, Dorothy Pendo, Gladys and Elizabeth Hedquist, Ardene Lineer and Ethel Lineer.

Rev. Janke Addresses Lutheran Ladies' Aid

Questions pertaining to Biblical subjects were submitted by members and answered by Rev. O. R. Janke when the Ladies' Aid of the Grace Lutheran Church met at the Parish Hall yesterday afternoon.

Later refreshments were served by the president, Mrs. Cordula Schinnerer and Mrs. Mildred Olsen.

Marilyn DePuy Celebrated Birthday

Marilyn DePuy, daughter of Mr. and Mrs. William DePuy, 536 Curtis Street, entertained a group of small friends on her ninth birthday, which occurred last Saturday.

Following the serving of refreshments at a table, which had a white frosted birthday cake illuminated with nine yellow candles as a centerpiece, the group went to a theater party at the Oaks.

The guests were Dolores Olson, Lois Watkinson, Jean Pettingill, Gwen Owen, Martha Egliht, Martha Lou Hammon, Yvonne DePuy, Connie Roloson, Mary Elizabeth Hall, Claudia Williams, and Lee Carolyn Henderson.

Hannon-Vargas Marriage Announced

At quiet ceremonies in St. Ambrose church Sunday, Beth Juanita Hannan, daughter of Mr. and Mrs. Dan Hannon of 1049 Cornell street, and William Joseph Vargas, son of Mr. and Mrs. A. Vargas of Albany, were wed Sunday, June 5, with Father Hennessey of St. Ambrose, officiating.

Kept as a secret until two days before the ceremonies, the wedding took place with only immediate members and friends of the family present.

Attending the bride was her sister, Marie Helen Vargas while Edward Hannon, brother of the groom, acted as best man.

Following the ceremonies, the party left for the Hotel Oakland where a wedding supper was held prior to the couple's departure for a southern California honeymoon to be spent in the vicinity of Los Angeles. On their return, they will be at home to friends at 709 Talbot street.

"Back in jolly old England a tea kettle is treated with some respect. A tea kettle is kept to its traditional use of boiling water with which to make a 'spot o' tea.' But here in the good old U. S. A. there are folk who make me boiling mad. They expect too much from me.

"To my way of thinking, hot water should come a-running from a pipe when silken dainties are due for washing, when the family dog is to be soaped and scrubbed, or a little boy's hands need whitening up, or a little girl's hair is to be shampooed to silky softness." *signed* TOMMY TEAKETTLE

Heating water in a tea kettle is expensive. More heat escapes into the kitchen than goes into the water. But hot water from an Automatic Gas Water Heater, where water is kept stored hot in an insulated tank is very low priced hot water service. Today you can buy an Automatic Gas Water Heater for your home for as little as ten cents a day. Then you will have hot water service that is faithfully yours 24 hours a day, for bath, showers, dishwashing, cleaning, and a score of other conveniences.

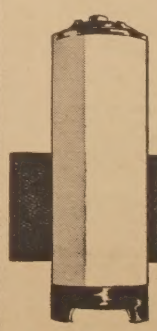

AUTOMATIC GAS WATER HEATER
FOR ONLY 3.00 A MONTH

See your dealer

P·G·and E·
PACIFIC GAS AND ELECTRIC COMPANY
Owned · Operated · Managed by Californians

GOLDEN GATE INTERNATIONAL EXPOSITION 1939 SAN FRANCISCO BAY

Be a "thirty-niner"
BUY EXPOSITION
TICKET BOOKS *now*

239-635

CLASSIFIED ADVERTISING and Business Directory

NOTICE TO CREDITORS

NOTICE is hereby given that the undersigned will not be responsible for any debts contracted on or before this date by Abel Carlini and Jack Clark, former proprietors of the M. and L. Tavern. June 9, 1938.
R. L. SUTTON.

CHESTERFIELDS

HAYES UPHOLSTERY
OLympic 3730
We repair or recover chairs, sofas, antiques, and all other types of upholstered furniture. Let us show samples and give estimates. 5431 College Ave., Oakland 34-8t

HOME FOR SALE

HOME BUYERS LOOK! New Bungalows. Just finished. Easy terms. 513 Evelyn Ave. 34-1t

FOR SALE

FOR SALE — Baby Buggy, cost $39 new — Reversible — New paint and new lining — Bargain for $10. Phone Berk. 5610. 34-1t

AUTO ELECTRIC SERVICE

GENERATORS, starters, battery and Electrical service. Genuine parts used. Yonge & Edlefsen, 1501 Solano Ave. Phone BErk. 2322. 8-tf

BRAKE SERVICE

BRAKE adjusting and relining. We use only the best materials. Yonge & Edlefsen, 1501 Solano Ave. Phone BErk. 2322. 8-tf

AUTO REPAIRS

TWIGGER'S AUTO REPAIR, SERVICE, Corner Peralta and Solano. Telephone THorn. 7111. Electric & Motor Tuneup Service. 34-tf

HOMES

C. M. MacGREGOR, 1391 Solano Ave., Albany. Phone THornwall 6879. 42-tf

MOVING -- STORAGE

WESTERN VAN & STORAGE COMPANY
See us Regarding Your Moving and Storage Problems.
1511 Shattuck
ASHBERRY 1100 41-tf

UPHOLSTERING

ASHBY UPHOLSTERING SHOP, 2338 Shattuck Avenue
SEEING IS BELIEVING. Our work shop is open to you at all times. Quality workmanship in upholstering, repairing and refinishing. Frames for your needlepoint. Phone Ash. 1210. tf

RADIO SERVICE

RADIO Repairs—Free estimate if brought in to shop. Bring your tubes in for free test. Open to 9 p. m. except Saturday. Yonge & Edlefsen, 1501 Solano Ave. Phone BErkeley 2322. 8-tf

Albany All-Star Slaughter Crockett

Outhitting and outplaying their foes nearly two to one, the Albany All-Star base-ballers romped to a 23-14 victory last Sunday over the Cricket All-Stars on the Crockett High School field.

According to Joe "Hook" DeMaria, manager of the Albany nine, the next game between the Albany and Crockett All-Stars will be played next Sunday at the Crockett field.

Following is the roster of the Albany club:

Joe DeMaria, M. Gherlone, F. Gherlone, Al Leimone, L. Cola, R. O. Ochoa, G. Tappero, M. Leimone, Gus DeMaria. Hiram Beck has been named as o cial umpire for the league.

R. L. Sutton Buys M. and L. Tavern

Announcement was made this week of the purchase by R. L. Sutton, of the interests of Abel Carlini and Jack Clark in the M and L Tavern, 979 San Pablo Avenue.

A cordial invitation is extended by Mr. Sutton to all the people of Albany to come in. Bert Howard and Phil Bowers, well-known bartenders will continue in the service of the Tavern.

AUTO REPAIR

HOPPER AUTO REPAIR Shop, 1212 Brighton Avenue, Albany. Privately owned shop. All work guaranteed. Phone BErk. 1393w 25-tf

HOME BUILDING

BUILD YOUR HOME NOW. 5-rms. built complete, $3000 up. Plans, Specifications, F.H.A. J. O. Weston, Builder. ASh. 8889. 29-4t

AUTO REPAIRING

GUARANTEED Auto Repairing the kind you have been looking for. Six years in present location. Yonge & Edlefsen, 1501 Solano Ave. Phone BErkeley 2322.

WHEEL ALIGNING

WHEEL Aligning on latest scientific equipment. Stop tire wear and shimmy. Yonge & Edlefsen, 1501 Solano Ave. Phone BErk. 2322. 11-8

LUNCHES - BEVERAGES

THE ALBANY TAVERN, 856 San Pablo Ave., Drinks and Sandwiches. Joe DeMaria, Mgr. Bob Baker, Prop. tf

PRINTING

WEDDING Announcements, invitations, calling cards, social correspondence. For printing of any description, call at the Albany Times, 850 San Pablo, Phone THornwall 1510.

RUBBER STAMPS

RUBBER STAMPS, of all kinds, at reasonable prices. Leave orders at Albany Times office. 50-tf

Louis Wants To Kayo Maxie

Joe Louis wants to be a knocked battler who returns to knock out his conqueror.

The world heavyweight champion has expressed that he just doesn't want to beat Max Schmeling on points the night of June 22, but he wants to knock him out.

Its a great trick if the champion can do it. A check of boxing history recalls only a few instances in which a knockout battler has returned and knocked out his conqueror.

A few boxers who belong to this brigade are Ike Weir, featherweight flash of the 1890's, Joe Choyski, Stanley Ketchell, Kid McCoy, Jack Dempsey, Fred Apostoli, Ceferino Garcia and Young Peter Jackson.

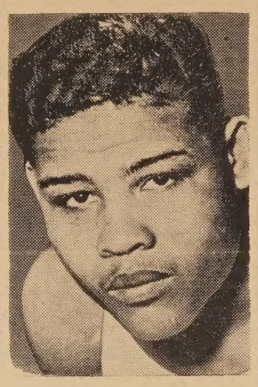

JOE LOUIS
Heavyweight champ, is now in training at Pompton Lakes in New Jersey for the title fight June 22.

Weir, who was known as the Belfast spider, was knocked out by Billy Murphy of Australia in 14 rounds at the California A. C. in San Francisco on January 13, 1890. Weir came back on November 2, 1893, in Boston to kayo Murphy in six rounds.

Joe Choyski, the unmarred light-heavyweight, met defeat over the knockout route from Peter Maher in New York on November 16, 1896. After awaiting nearly seven years, Joe met up with Maher at Philadelphia on January 26, 1903, and put him on the canvass in two rounds.

Old Stanley Ketchell lost the middleweight championship to Billy Papke in Los Angeles on September 8, 1908, on a knockout in 12 rounds. Before the year of 1908 was rung out, Ketchell met Papke again and laid him away in 11 rounds.

Kid McCoy, who had preceded Stanley Ketchell as the middleweight champion, had to encounters with Hughie Mehagan in the country down under — Australia. In the first bout Mehegan knocked McCoy out in 17 rounds on July 24, 1914. The second fight, held on July 24, 1915, saw McCoy kayoeing the Australian in 14 rounds.

Jack Dempsey, my favorite champion, had his major setback in the year of 1917 when the old Firemen Jim Flynn beat him in the first round. But the next year our favorite came back and knocked him out in one round.

Freddie Apostoli, the ex-San Francisco bell-hop and now top middleweight fighter, met Fred Steele in 1935 and was kayoed in the tenth round. Apostoli met the champion last January 7, in Madison Square Garden and flattened him in the ninth stanza.

Caferino Garcia met Kid Asteca in 1933 and was knocked out in eight rounds. In 1936 Garcia met The Kid and knocked him out in five.

Latest instance to come up is that of Young Peter Jackson, who suffered a two-round knockout by Pete de Ruzza in New York in 1936. He beat de Ruzza last week in Los Angeles in the tenth round.

And now comes Joe Louis wishing his name to this select list.

So far Joe has this to his credit:

A loss, by knockout, to Max Schmeling in the twelfth round in New York in 1936.

RECREATION WEEK TO OPEN JUNE 19

Everything is in readiness for the Albany Recreation Department's summer camp scheduled to start at Russelmann Park on Mt. Diablo, Monday morning, June 20th.

Foodstuffs and supplies have been ordered, 150 spring beds and mattresses arrived by special truck from Los Angeles last Saturday morning, cooking utensils and tents are due at the department offices this week, and several additional camp aides to bolster up the regular personnel of the Federal Recreation Project of the local department have been secured through the District Eight Federal Recreation Projects.

The Camp staff will include a camp director, assistant director, three cooks, dietician, two life guards for the swimming pool, hiking leaders, sports leaders, swimming and diving instructor, and an expert to instruct in the rudiments of first aid. Plans call for a counselor for every eight children.

The activities of the camp will include hiking, swimming, archery, fireside fun, amateur shows, singing, volleyball, softball, handcraft, first aid instructions, and numerous other sport and customary camp activities.

Sunday afternoon, June 19th, the camp director and several aides who will be in charge at the encampment are scheduled to leave for Russelmann Park to get equipment, facilities and locations in order when the boys and girls arrive the following morning.

As the opening date for the start of the camp approaches, heads of the Albany Recreation Department advise parents and guardians contemplating sending their boys and girls to the camp to register immediately, whether accompanied with the $5.00 weekly cost for the camp or not, so that the boy or girl will be assured of a reservation for the desired week. A maximum of eighty children will be allowed to attend the camp during each week.

Applications may be secured at the offices of the recreation department, 850 Masonic Avenue, or at the school or park playgrounds.

An appeal has again been sent out for Albany citizens to sponsor a child at the camp.

ATTENDANCE AWARDS

Eighteen members of the Albany Women's gym. club received special attendance awards, made especially for them by the Albany Recreation Department, sponsors of the club, Wednesday, June 8th. Edwin S. Howell, recreation department supervisor, who acts as instructor for the club, distributed the awards.

Receiving awards were Eva Peterson and Margaret Lochhead, recreation leaders who assist Howell at the weekly meetings, Anne Christopherson, Mrs. Ferguson, Margaret Howell, Myrtle Meyers, Emilie Meads, Mae Greenman, Edna McAfee, Vera Farnsworth, Doris Brown, Pat Richmond, Mrs. Dahlgren, Mrs. Aaslotten, Eleanor Martin, LaVerne McCulough, Josephine Simon, and Mrs. William Green.

Mrs. Myrtle Meyers and Mrs. Dahlgren were the only ones of the fifty-nine members of the club who maintained a perfect record by attending every session of the club.

Frank Jenkins Theatre Manager, To Leave Albany

Concluding a successful three months as manager of the Albany Theatre, Frank Jenkins will leave Sunday evening to return to Seattle, Wash.

Jenkins arrived here last March to take over the management of the local theatre, replacing John Kessler. He had formerly been associated with the Montlake Theatre of Seattle.

Leaving here, Jenkins will again resume a position as manager in Seattle. W. I. Garren, owner of the Albany Thearte, will assume management.

Commenting on his stay here, Jenkins stated that, "I am concluding one of the pleasantest experiences of my several years of theater management, and would like to take this opportunity to thank the citizens of Albany for the cordial reception which has been given me during my stay here."

With "Sam's Country Store" as an additional attraction, Albany Theatre attractions for today, Friday, includes the "Baroness and the Butler," starring Anabella, famous Austrian actress, newly imported to Hollywood, and William Powell, and "Thrill of a Lifetime." "Sam's Country Store" will feature its usually large quota of grocery-filled baskets and several stage contests.

Saturday's attractions bill "Hopalong Cassidy Rides Again" with "County Chairman" and "Tyler's Luck" sharing the screen.

Sunday through Thursday will see Alan Jones and Judy Garland in the top-notch hits, "Everybody Sing." Billed with it is "Forbidden Valley," and a stage attraction.

Daryel Gainnie, for the past four years in the Navy stationed on the S S flagship Pennsylvania, was last week honorably discharged and is at present a guest at the home of his uncle, Ted Williams. He will leave tomorrow for Truckee, his former home.

Miss Virginia Accornera, who is an instructor in the public schools at San Luis Obispo, is expected to arrive home for the summer vacation.

Scouts Hold Honor Court

(Continued from page one)

Wood. Graeber is the newly elected president of the Albany High School Dads' Club, sponsors of Troop 5.

Announcing results of the 1938 Council Camporee held May 21 and 22 at the Charles Lee Tilden Regional Park, Theodore V. Tronoff, district commissioner of Albany area, stated this week that he considered the success of the Camporee as the result of the showing at the local Camporette, held May 7 and 8 at University Park.

With 120 Scouts representing Albany, the following patrols participated and received a Grade "A" rating: Stag, Cobra, Panther and Rattlesnake of Troop 12; Eagle and Indian of Troop 42; Pelican and Panther of Troop 45; Wolf, Eagle, Panther and Fleming Arrow of Troop 46. Grade B was awarded Stag and Lion Patrol of Troop 42.

Patrols awarded will be eligible to compete at the Regional Camporal for the Bay Area councils to be held Friday, Saturday and Sunday, October 7, 8, and 9, at Alum Rock Park, San Jose.

Recently added to District Commissioner Theodore V. Tronoff's cabinet are William Hansen, neighborhood commissioner for Troop 12, and Stewart Ebner, Troop 45. Other neighboring commissioners are Frank Graebe, Troop 42, and Cub Pack No. 7; George Vochatzer, Troop 46 and Charles Anderson for Cub Pack No. 3.

Holding a Court of Honor, members of Boy Scout Troop No. 42 met Friday evening, June 3, in the Marin School auditorium, holding a special investment ceremony for Steward Nunn.

Troop members raised to higher rankings were:

Second class: Norman Foley, Bob Roderick; Star Rank, Frank Graeber, George Larson, Bill Hexner, Carol Platneh, Craig Coolidge; Life Rank, Glen Vochatzer, Bill Platner; Merit badges, Frank Graeber, Bill Platner, Bill Hexner, George Larson, Herb Healy, Allan Livingston, Craig Coolidge, Orman Stone, Glen Vochatzer, Jack McKnight, Charles Livingston, Carol Platner, Brice Brooks, Clement Heagerty, Eugene Hellwig, Dan Atwater.

Presented with attendance medals were Bill Hexner, Frank Graeber, Craig Coolidge, Orman Stone. One year service pins were awarded to Craig Coolidge, Paul Fisher, Frank Fisher, Frank Graeber, Bill Hexner, Orman Stone and Byron Trilley.

At the close of the evening refreshments were served by a committee of mothers.

According to the present registration 24 members of the troop have signed up for the summer camp at Wolfboro. They are under the leadership of Stuart Ebner, chairman of Troop committee.

The distinction of being the first and only Eagle Scout of Boy Scout Troop No. 46 will be conferred on John Jungnickle at an Eagle Court to take place on Thursday evening, June 23, in the Albany Community M. E. Church.

John is the son of Mr. and Mrs. J. L. Jungnickle, 1061 Evelyn Avenue. The presentation of the Eagle badge will be made by Professor Herbert, president of the Berkeley-Albany Contra Costa Area Council.

The ceremony is to be preceded by a dinner served at 6:30 o'clock at the church for Boy Scouts of Troop No. 46, their parents and members of the Scout committee.

Fully restored vision may be within your reach — it will make you feel better in every way.
FENNIMORE AND HARRY
OPTOMETRISTS
CALIFORNIA OPTICAL CO.
2106 SHATTUCK AVE.

M&L Tavern
Under New Management
R. L. SUTTON, Prop.
CORDIALLY INVITES YOUR PATRONAGE
979 San Pablo Ave.

Cow Manure 5 sacks 87¢
A complete stock of garden supplies at equally low prices.
ONLY A FEW BALES LEFT!
Peat Moss - - bale $2.15
5 Sacks of First Grade Mill Blox $1.00
ALBANY COAL & WOOD
"OUR PRICES ARE ALWAYS LOWEST"
828 San Pablo Phone BErkeley 421

POSTAL ODDITIES BY TRAPP

Odd as it seems, A. T. Cox, postal clerk of Winston-Salem, N. C., has lived in the post office the better part of his life. His father being a postmaster of Flatbranch, N. C., housed the post office in his little home where Mr. Cox was born. He lived in the post office for 27 years. He then entered the rural carrier service, later transferring to a clerkship in the Winston-Salem office where he is still employed. . . . **The majority of all post office clerks work between the hours of 4 p. m. and 6 a. m. . . .** Although mail trains run throughout the day, the majority of mail is deposited at the post office after 4 p. m. . . . J. C. Scott, retired postal clerk of Mansfield, Ohio, courted Miss Annie M. Croten, a former resident of Crestline, Ohio, for 60 years before they were finally married. Miss Croton is 78, Mr. Scott 79. . . . William Chase, a former clerk in the New York City post office, served as a postal clerk for 71 years. . . . Jake Browning, Montana state distributor in the St. Paul Minn., post office was working his mail one evening when he chanced to feast his eyes upon a letter bearing the name "Browning." It was the name and address of a brother that he had not seen for 40 years. . . . Odd isn't it?

EASY to buy! EASY to pay!
The New Goodrich Safety Silvertown
● Yes, sir! easy to buy—because it's the safest, quickest stopping tire you've ever seen—a tire that dries wet roads—hugs dry roads! And it's easy to pay for, too—on our Liberal Credit Plan. Just tell us how many tires you need—show us your license identification—and your purchase is installed at once. Your credit is good here!
NO RED TAPE
NO DELAYS

THE TIROL COMPANY
Across from Oaks Theatre
SOLANO AVE. & FRESNO ST.
Motorola Car Radios—Horns—Seat Covers
All on Easy Terms

Club Entertained by Mrs. Edna Lax

Monday Bridge Club members were the guests of Mrs. Edna Lax of 801 Stannage Avenue last Monday evening. An evening of cards was followed by the serving of refreshments.

Mrs. Laura McNeil was awarded first prize, the hostess, second, and Mrs. Edith Leitch, consolation prize.

Others present were Mrs. Pearl Herrold, Mrs. Ella Ralph, Mrs. Hilda Nissen, Miss Jessie Wilson and Denny McKinnon.

Starlettes Give Shower for Mrs. Braun

To compliment Mrs. Dorothy Braun, 841 Santa Fe Avenue, a stork shower was given her by the members of the Starlettes on Thursday evening, June 2.

Many lovely gifts were presented the honoree. The rest of the evening was devoted to informal entertainment. Refreshments followed.

All any members who attended were Mrs. Gloria Jones, Mrs. Marian Kamena, Mrs. Catherine Dunn, Mrs. Barbara Stratford and the Misses Adelma Yeager and Denelda Ford.

Circle No. 1 to Meet With Mrs. M. Haines

An afternoon of embroidering towels for their fall bazaar is being planned by members of Circle No. 1 of the Albany Community M. E. Church.

The date is Monday, June 13, when they will convene at the home of Mrs. Milton G. Haines, 825 Stannage Avenue.

Costume Party Enjoyed By Albany Parlor

Rompers and overalls were worn by members of Albany Parlor No. 260, N.D.G.W. when they held a "kid's" party at the Maccabee Temple last Wednesday.

The party followed a business meeting, presided over by Mrs. Mae Rutan.

Those in charge were Mrs. Hazelette Taylor, chairman; Mrs. Esther Pomberg, Mrs. Marie Hayes, Mrs. Mildred Johanson and Miss Yvonne Ellis.

Emma Paxson of Washington, D. C., is spending her vacation visiting with her sister, Dr. Jane Paxson on Highgate Road.

BERKELEY PARK CHAPEL

Colusa Circle

Sunday, June 12, 1938

9:45 a. m. — Church School. Supt., Mr. Floyd Bushnell. Classes of instruction for all ages.

11:00 a. m. — Morning Worship service directed by Clayton Sandoe. Sermon by Rev. Roy Kraft of Los Angeles. Mr. Kraft is noted for his musical ability as well as being a well known speaker. William Jackman, of Berkeley, will render a baritone solo. Chorus numbers directed by Miss Betty Stephens.

2:30 p. m. — Juuior C. E. Society Meeting. Supt., Virginia Falls. Assistant supt., Betty Wyman. President, Betty Crippen.

6:30 p. m. — "Singspiration." This part of our Sabbath program is weekly becoming more popular. Everyone invited, (young people and adults), to sing with us the old and new favorite gospel songs and hymns.

6:45 p. m. — C. E. Meeting. We will have as our special speaker of the evening, Miss Geraldine Rathburn of Berkeley, a very outstanding Christian leader. Special plans will be made for the attendance of Berkeley Park young people at both the State C. E. Convention to be held in Oakland this month, and the Mt. Hermon Summer Conference to be held there in July.

COMMUNITY CHURCH

Marin Avenue at Stannage

Sunday, June 12, 1938

Worship service next Sunday morning at 11:30 o'clock. Sermon subject will be "Are Children So Important?" Music for the service will be under the direction of Mrs. Thelma Braidwood, and will include: "An den Fruhling" by Grieg; a number by the choir to be selected; Offertory "Andante" by St. Clair; Postlude, "Eligie" by Massenet.

Church School, 9:45 a .m., under direction of Mr. Arthur Morrison.

Epworth League devotional meeting, 7:00 p. m., under leadership of Mr. Owen Shore and Mr. Louis Morengo.

Williams Plan Canadian Trip

Mr. and Mrs. Leroy Williams, 1009 Ordway Street are planning to leave on a vacation to Yellowstone National Park as soon as school closes.

They will be accompanied by their children, Frances and Wilfred.

Summer School To Open at U. C. For Children

Announcement was made this week that enrollment is still open for the University of California Demonstration Elementary school, which will be conducted at the University in Berkeley from June 27, to August 5.

Offered as an accommodation for children who do not have the opportunity to attend a summer camp, the school's program is based on the natural interests of children at different ages, and will include nature study, book study directed by a group of teachers selected for their knowledge of children.

For information, persons interested are asked to write or call Dr. John A. Hockett, Haviland Hall, University of California.

NORTHBRAE COMMUNITY CHURCH

The Alemada and Los Angeles Avenues

Sunday School, 9:45 a. m. Dr. W. F. Meyer, superintendent; Rev. Charles Christensen, Adult Bible class.

Church service 11:00 a. m. with preaching by Rev. Laurance L. Cross.

Camelot Club, 6:00 p. m. for high school age; Mrs. Laurance L. Cross, counselor. Sunset Circle, 7:00 p. m., for college age and over.

Rev. Laurance L. Cross of the "Crosscuts" radio program address the Odd Fellows and Rebeccas on their annual Memirial Sunday next Sunday evening at the Northbrae Community Church, The Alameda at Los Angeles Avenue.

Berkeley Lodge, I. O. O. F., 270, Campanile Lodge 451 and the Berkeley Lodge of Rebeccas 262, will attend in a body and other members of the order and the public are invited to attend.

Agatha Turley, Irish soprano, noted radio and moving picture singer, will be guest soloist. The Community Chorus Choir will sing and Rev. Laurance L. Cross will speak.

The time of the service is 7:45 p. m., and the Northbrae Community Church is located on The Alameda between Solano and Los Angeles Avenues.

At the Sunday Morning service Rev. Laurance L. Cross will speak and welcome a class of more than thirty new members.

LUTHERAN CHURCH

Santa Fe Ave. at Ward
(Four Blocks North of Solano Ave.)

Sunday, June 12, 1938

Morning Worship at 11:00 a. m. The pastor, Rev. O. R. Janke, will speak this Sunday on the theme, "One God, One Church, One Purpose." Holy Communion will also be administered in this service. The newly-confirmed young people will partake of their first Communion at this time.

Sunday School at 9:45 a. m. Regular sessions are held during the summer months.

Grace Walther League will hold its regular meeting on Sunday evening at 7:00 o'clock. The officers will be installed at this meeting, the entire Board having been re-elected. They are the following: President, Edwin Fardig; vice-president, June Schiller; secretary, Doris Fardig; treasurer, Helen Schaupper,

The young people who were confirmed last Sunday will be received into the society.

BAPTIST CHURCH

Key Route Boulevard at Portland

Sunday School, 9:45 a. m., classes for all age groups, including Adult Bible class.

Morning worship 11:00 a. m., sermon "Silence In Trust", the third in a series of meditations on learning to be quiet.

Popular service, 7:45 p. m., sermon "An Untold Story."

College fellowship Wednesday evening in the homes for prayer and spiritual converse.

ST. AMBROSE CHURCH
Rev. J. J. Hennessey, Pastor
Rev. A. Sullivan
Assistant Pastor
Hours of Masses
Sundays: 7:30, 8:30, 10:00 and 11:00.
Holy Days: 6:30, 8:00 and 9:00
Gilman and Stannage Avenues
Berkeley

Pictured above in photos one and three are members of the Junior high school graduating class, who were presented with certificates Thursday afternoon at the Veteran's Memorial Building. Photos two and four depict members of the lower ninth grade who will take the graduating students' places at the opening of the school next year.

Court of Awards Planned by Local Girl Scout Troop

What promises to be one of Albany's largest Courts of Awards will be held by Girl Scout Troop No. 19 at the Memorial Building on Monday afternoon, June 13, at 2:30 o'clock.

Mrs. Vida Burke, captain, is in charge of arrangements and will be assisted by the following members of the troop committee: Mrs. Hugh MacKellar, Mrs. Hall Smith, Mrs. Wayne Scott and Mrs. Donald Nichols. Mrs. Frisbie Nunn will make the presentations.

Girl Scouts who will receive awards are Gloria Granberg, Frances Williams, May Ellen Smith, Jean Scott, Shirley Jilbert, Donna Nichols, Barbara Geissberger, Mary Lou Coombs, Carley Crane, Dorine Gregory, Beverly Moss, Joan Thompson, Dorothy Schiller, Mae Dale King, Jane Anthony, Jean Esperance, Audrey Fisher, Virginia Gerling, Ala Jean MacKellra, Joy Petersmeyer, Margaret Pettingill, Patsy Sherwood, Norma Kinne, Fern Wray, Jean Streeter, Norma Ruiz, Eleanore Arnold, Astrid Zahn, Jackie Smyrl, Shirley Mae Goranson and Frances Hamma.

Among those who will receive attendance stars is Margaret Burke, daughter of the captain, who has a perfect attendance record for the past four years to her credit.

Mrs. Donna Nichols will direct the musical program to follow. Numbers will include violin solos by Margaret Burke and piano selections by Frances Williams, Gloria Granberg and May Ellen Smith.

Undergoing their first experience in a Girl Scouts Court of Awards, 23 members of Minerva Elliott Troop No. 29 received merit badge awards during the colorful rituals held Tuesday afternoon at Marin School.

In charge of the Troop's initial court ceremonies were Mrs. Irene F. Crouse, captain; Mrs. Schmidt and Mrs. Frisbie Nunn, council leaders.

Many mothers attended the presentations, the entire group of 44 present later assembled in the school cafeteria where refreshments were served by the Troop Mothers' Committee, assisted by the Girl Scouts. Members of the Mothers Committee included Mrs. William DePuy, chairman; Mrs. Madeline Lemes, Mrs. Estelle Johnson, Mrs. Myrtle Reichsrath and Mrs. Nelda Cordy.

Awards and recipients were: child nurse, Marylou Thede, Jeannette Peterson, Bette Lemes and Norma Reichsrath; health winner —Marian Meyer and Marylou Thede; homemaker—Bette Lemes; hostess—Yvonne DePuy and Marian Meyer; swimming—Bette Lemes, Norma Reichsrath and Yvonne DePuy; second class—Yvonne DePuy, Bette Lemes, Norma Reichsrath, Marian Meyer, Jeannette Peterson, Marylou Thede and Mary Watkinson; gold attendance stars—Marian Meyer, Betty Douglas, Jeannette Peterson; silver stars—Alice Bench, Bette Lemes, Yvonne DePuy, Dorothy Pendo, Norma Reichsrath, Katherine Knox, Mary Watkinson, Marylou Thede and Laura Hill.

Nineteen members attained scholarships. Assisting in the presentations were Mrs. Evelyn Stein and Mrs. Estelle Johnson. The girls are now planning to vacation at Camp Far Away Mine, Alta, this summer.

Troop No. 29 is sponsored by Marin School P.T.A.

Rev. Herbert Brooke To Visit Here Sunday

Rev. and Mrs. Herbert Brooke and children will spend the week-end at the home of Mr. and Mrs. G. M. Tjensbold, 957 Stannage Avenue. Rev. Brooke will attend conference while here, leaving late Sunday. He was formerly the pastor of the Community M. E. Church, now occupies the pulpit at Oroville.

Miss Trapanese Is Surprised With Party

Miss Madeline Trapanese of 1022 Masonic Avenue was the honoree at a surprise party given by friends recently.

The main event of the evening was a scavenger hunt. The remainder of the evening was devoted to dancing. Twenty-six guests attended.

Mr. and Mrs. W. R. Coles and daughter Elizabeth, were visitors on Mothers' Day at the J. C. Osborn home in Manteca. Mrs. Osborn accompanied the Coles home on their return for a short visit here.

BREAK IN THREE-WAY TIE IS EXPECTED NEXT WEEK

The three-way tie in the Albany Recreation Department Sunday Morning Softball League will be broken after this Sabbath's contest on Albany Softball diamonds.

The standings in the circuit show that the Oakland Warehousemen, Bob's Boys of El Cerrito and the Berkeley Wildcats of James Kenny Playground are all knotted up for first honors in the loop with three wins and one loss. This Sunday's schedule brings together two of the leaders on the Franklin School diamond. Bob Hubbert's ball players meet the strong Warehousemen, piloted by George Davis, at 10 a. m. on the Virginia Street field.

The Warehousemen displayed their real strength for the first time last Sunday when they swamped the Albany Recreation Leaders by the score of 11-2, on the University softball diamond. Stopping off on the local diamond on their way to Stockton to meet the Warehousemen of that city, the Oakland squad brought the full power of their roster to batter down the Leaders.

Bob's Boys continued their winning streak by taking the measure of the Northbrae Community Church of Berkeley, 4-2, on the Franklin field.

The Lennox Photo Service team, managed by Curly Walton, showed promise of giving the rest of the field in the circuit a strong battle for honors in the second round. The new entry displayed snappy fielding strength and power at the bat. With the addition of a class "A" pitcher they give indications of a team to be feared.

The Berkeley Wildcats shut out the Cochran & Celli ten with a 3-0 decision. This week the Wildcats will be led by Tony Brassea against the Albany Frank's 663 Club, on the University Park diamond.

The Leaders are scheduled to mix it with Arnold Thompson's Northbrae Church at Memorial Park on No. 1 diamond while the Lennox Photo Service engage Ernie Cox's Cochran & Celli outfit.

The standings to date:

	W.	L.	Pct.
Oakland Warehousemen	3	1	.750
Berkeley Wildcats	3	1	.750
Bob's Boys	3	1	.750
Cochran & Celli	2	2	.500
Frank's 663 Club	2	2	.500
Recreation Leaders	1	3	.250
Lennox Photo Service	1	3	.250
Northbrae Church	1	3	.250

BIRTHS

To Mrs. James Farris, 140 - 22nd Street, Richmond, a boy, weight seven pounds 10 ounces. Name, Robert William.

To Mrs. David Loofborrow, 926 57th Street, Oakland, on June 3, a boy, weight seven pounds 12 ounces. Name, David Thomas.

To Mrs. E. L. Hodges, 39 San Carlos, Berkeley, June 3, a boy, weight eight pounds 10 ounces. Name, Malcolm Douglas.

To Mrs. M. Hemm, 1313 Dartmouth, Albany, June 4, a girl, weight eight pounds 14 ounces. Name, Carol Lee.

To Mrs. W. Smith, 345 - 40th Street, Richmond, June 5, a boy, weight seven pounds eight ounces. Name, William Allen.

To Mrs. G. Plov, 307 Scott Street, San Francisco, June 6, a girl, weight seven pounds three ounces. Name, Sandra Sue.

To Mrs. E. N. Cox, 975 Kains Avenue, Albany, June 7, a girl, weight seven pounds four ounces.

To Mrs. D. Cassin, 916 Madison Street, Albany, June 7, a girl, weight five pounds five ounces. Name, Donna Lee.

To Mrs. I. Kurland, 2133 Grand Street, Berkeley, June 8, a boy, weight seven pounds, 14 ounces.

To Mrs. Charles White, 391 - 60th Street, Oakland, June 8, a girl, weight eight pounds seven ounces. Name, Carol Adriene.

To Mrs. F. E. Baldwin, 3030 Tremont Street, June 8, a boy, weight six pounds six ounces.

Mrs. Lillian Christianson and her son Robert, and Miss Yvonne Ellis, motored to Half Moon Bay Sunday to attend the Holy Ghost celebration and visit friends of Mrs. Christianson.

Mrs. James Ellis and Mrs. Lillian Christianson were guests of Mrs. August Band in Oakland on Monday evening, at a party held for members of Vista Parlor, N. D. G. W. Mrs. Band is retiring president of the parlor and Mrs. El lisis deputy grand president.

THE WORLD'S GOOD NEWS
will come to your home every day through
THE CHRISTIAN SCIENCE MONITOR
An International Daily Newspaper
It records for you the world's clean, constructive doings. The Monitor does not exploit crime or sensation; neither does it ignore them, but deals correctively with them. Features for busy men and all the family, including the Weekly Magazine Section.
The Christian Science Publishing Society
One Norway Street, Boston, Massachusetts
Please enter my subscription to The Christian Science Monitor for a period of
1 year $12.00 6 months $6.00 3 months $3.00 1 month $1.00
Wednesday issue, including Magazine Section: 1 year $2.60, 6 issues 25c
Name
Address
Sample Copy on Request

Brides
NEEDN'T BLUSH
And yet you can feel embarrassed when your very best friend says: "Why, I didn't know YOU were married!" Don't leave friends and relatives in doubt. Make it official by sending Art Point Wedding Announcements. They cost only a trifle more than flat printing, and what a difference! See the complete 1938 Art Point line here.
Call soon for your gift copy of the 1938 edition of "So You Are Going to Be Married."

ALBANY TIMES

Painting and Decorating

Painting and Decorating
CHAS. B. SCHAEFER & SON
Phone THorn. 6077 or Phone THorn. 6602

ALBANY TIMES

Declared a legal newspaper by act of Superior Court for Alameda County

Published Every Friday at Albany, Calif.

Office at 848-850 San Pablo Avenue, Albany, California

Telephone THornwall 1510 Advertising Rates on Request

E. M. WILSON ——— Editor and Manager

LEGAL NOTICE

DELINQUENT TAX LIST

OF THE CITY OF ALBANY, COUNTY OF ALAMEDA, STATE OF CALIFORNIA, FOR THE YEAR 1937-38.

Important Notice

All taxpayers, whether delinquent or not, should carefully examine the Delinquent Tax List and report any corrections.

State of California,
County of Alameda,
City of Albany.

Whereas, taxes were duly levied for the fiscal year 1937-38 for municial purposes upon the real and personal property in the City of Albany, by the City Council of said city, and default has been made in payment of taxes to the said City of Albany for said fiscal year, 1937 38 upon the personal property and real estate hereinafter described, and,

Whereas, all said fiscal year, 1937-1938 taxes unpaid on December 6, 1937 (except the last installment of the real taxes) became delinquent on said date and the last installment of said taxes became delinquent on the 20th day of April, 1938.

Public notice is hereby given that unless the taxes delinquent, together with the costs and penalties, are paid, the real property upon which such taxes and assessments are a lien, said hereinafter described, will be sold to the city of Albany, as provided by ordinance of said city, and that I, Grace L. Higgins, tax collector of said city, in accordance with the provisions of said ordinance, unless the taxes are paid as aforesaid, will upon the 27th day of June, 1938, at the hour of ten 10) o'clock a. m., in the tax collector's office in said city, sell said property to the City of Albany.

NUMBERS

The numbers next immediately preceding each name in the following Delinquent Tax list are respectively the bill numbers next following such names upon the Assessment Roll for said year.

The numbers next immediately preceding each name in the following Delinquent Weed Assessment List are respectively the assessment numbers next immediately preceding the dscription of property assessed upon the Weed Assessment Roll for said year.

DESCRIPTIONS

All descriptions in this Delinquent Tax List are as map filed of record in the office of the Recorder of Alameda County, State of California.

DOLLARS AND CENTS

Public notice is hereby given that the figures appearing opposite following and last after each description of property of this Delinquent Tax List of the City of Albany, State of California, for the fiscal year, 1937-38 were intended to, and do, represent respectively IN DOLLARS or IN CENTS, or IN DOLLARS AND CENTS as the case may be, the amount due for taxes (to which are added costs), to-wit: when or where MORE THAN TWO FIGURES thus appear therein, CENTS were intended to be and are represented by the last two figures the figures occupying and appearing at the LEFT HAND OF said LAST TWO FIGURES and separated therefrom by a space were intended to, and do represent DOLLARS; so that the amount due for TAXES (to which are added penalties and costs) in the respective cases aforesaid are thus expressed in dollars and cents.

ABBREVIATIONS

Throughout this advertisement the following abbreviations are used, viz —N for north or northerly, S for south or southerly, E for east or easterly, W for west or westerly, NE for north-east or northeasterly, NW for north-west or northwesterly, SE for south-east or southeasterly, SW for south-west or southwesterly, ft for foot or feet, st for street, sts for streets, ave for avenue, aves for avenues, No for number or numbers, cor for corner or corners, com for commencing, th for thence, bd for bounded, stmt for statement, twp for township, admr for administration, Co. for company, blk for block, imp for improvement.

GRACE L. HIGGINS,
Tax Collector for the City of Albany.

Dated: June 1, 1938.

3—Margaret Dorich, lot 6, blk 1, Regents Park Map No. 4....$18.79
8—Elizabeth Dougherty, lots 12 and 13, blk 1, Regents Park Map No. 4 .... $63.85
9—Nellie M. Hintze, lot 14, blk 1, Regents Park Map No. 4.....$30.58
11—Laura Caddigan (et al) lots 16 and 17, blk 1, Regents Park Map No. 4 ....$60.67
32—Kleiber Motor Co. (Corp.), lot 51 blk 1, Regents Park Map No. 4, $8.03
48—Vaiola Netto, lots 76 and 77, blk 1, Regents Park Map No. 4...$13.08
52—M. M. Elledge, lots 84 and 85, blk 1, Regents Park Map No. 4...$7.74
87—Mary P. Hood and Goldie L. Owens, lots 54 and 55, blk 2, Regents Park Map No. 4......$10.78
89—Lawrence P. Keane, lot 57, blk 2, Regents Park Map No. 4...$5.64
91—John McGeachie, lots 59, 60, 61, blk 2, Regents Park Map No. 4, $15.95
131—Bertha E. Powell, lots 33 and 34, blk 3, Regents Park Map No. 4, $8.69
152—Rettea Lawrence, lots 74 and 75, blk 3, Regents Park Map No. 4, ? $8.12
153—Wm. E. and Emily Brown, lots 76 and 77, blk 3, Regents Park Map No. 4 ....$13.46
193—Jeselyn A. Costello, lots 70 and 71, blk 4, Regents Park Map No. 4 ....$17.53
197—Katherine Buckley, lots 6 and 7, blk 5, Regents Park Map No. 4, $5.45
224—V. C. Salomon, lots 51 and 52, blk 5, Regents Park Map No. 4, $24.25
231—Herbert and Pauline Amrein, lots 61 and 62, blk 5, Regents Park Map No. 4 ....$8.69
232—Marie Hook, lots 63 and 64, blk 5, Regents Park Map No. 4...$9.65
241—Laura S. Price, No. 8 1-3' lot 76 and lot 77, blk 5, Regents Park Map No. 4 ....$10.41
243—Kate Buckley, lots 80 and 81, blk 5, Regents Park Map No. 4, $5.45
258—Amie Lytle, lot 20, blk 6, Regents Park Map No. 4 ......$5.64
265—Maud M. Adams, lot 29 and No. 7½' lot 30, blk 6, Regents Park Map No. 4 ....$10.21
271—Helen McNeil, lot 45, blk 6, Regents Park Map No. 4......$5.64
292—J. E. Quinn ½ and Wallace F. Quinn ½, ½ lot 76 and lot 77, blk 6, Regents Park Map No. 4..$11.74
295—M. G. Eddy, E. 35' lots 78 and 79, blk 6, Regents Park Map No. 4 ....$10.78

LEGAL NOTICE

335—Virginia M. and Kay Thorsted, lot 63, blk 7, Regents Park Map No. 4 ....$10.21
343—J. R. and I. C. Griswold, lot 76, blk 7, Regents Park Map No. 4, $13.56
361—Minna C. Alfonso, lot 28 and ½ lot 29, blk 8, Regents Park Map No. 4 ....$25.44
365—A. and B. Honigesberger, lot 35, blk 8, Regents Park Map No. 4 ....$5.64
381—Louise E. Ryan, lots 60 and 61, blk 8, Regents Park Map No. 4, $19.51
386—J. E. Hart, Lot 67, blk 8, Regents Park Map No. 4.......$13.56
387—Jas. E. Hart, Jr., lots 68, 69, 70, blk 8, Regents Park Map No. 4, $15.95
413—Leo J. and E. G. Dolan, So. ½ lot 29 and lot 30, blk 9, Regents Park Map No. 4 ....$4.12
427—W. J. Schneider, So. 10' lot 48, blk 9, Regents Park Map No. 4, $2.48
445—Fred Keller, lot 72, blk 9, Regents Park Map No. 4 ......$2.97
449—Fred and Goldie Westerhouse, lot 78, blk 9, Regents Park Map No. 4 ....$16.66
461—L. and I. Gagna, 18' lot 14 and 14' lot 15, blk 10, Regents Park Map No. 4 ....$11.93
475—G. F. and Blanche C. Chamberlain, lots 35 and 36, blk 10, Regents Park Map No. 4........$5.45
479—H. E. and Evelyn B. Weisshand, lots 40 and 41, blk 10, Regents Park Map No. 4........$7.93
481—Wm. Stitz, Elsie Lunsmann, Dorothy Mulcahy, lots 43 and 44, blk 10, Regents Park Map No. 4, $13.17
483—J. W. Combs, lots 47 and 48, blk 10, Regents Park Map No. 4, $10.21
488—John Ritzman, Jr. (et al) lot 56, blk 10, Regents Park Map No. 4 ....$5.64
502—Margaret Sheehy, lot 77, blk 10, Regents Park Map No. 4...$6.84
514—Wm. V. and A. E. Zuerner, lots 16 and 17, blk 11, Regents Park Map No. 4 ....$10.79
517—J. Mallehan, So. 7½' lot 20 and lot 21, blk 11, Regents Park Map No. 4 ....$15.54
557—D. Deschamps, lot 8, blk 12, Regents Park Map No. 4.....$21.09
574—Rose H. Rudolph, lot 35, blk 12, Regents Park Map No. 4...$17.91
588—F. S. and Mabel C. Foote, lots 55 and 56, blk 12, Regents Park Map No. 4....$8.50
591—Belle E. Lorden, lots 60 and 61, blk 12, Regents Park Map No. 4, $11.59
597—Albany Gtee. Bldg. and Loan Ass'n, lot 70, blk 12, Regents Park Map No. 4 ....$23.07
601—Sara Scropos, lot 76, blk 12, Regents Park Map No. 4......$5.84
606—K. L. Ball, W. ½ lots 5 and 6, blk 13, Regents Park Map No. 4, $13.17
607—Alameda Invest. Co., E. ½ lots 5 and 6, blk 13, Regents Park Map No. 4 ....$7.74
612—Pat Higuera, lot 13, blk 13, Regents Park Map No. 4........$8.03
613—Audrino Ruiz, lot 14, blk 13, Regents Park Map No. 4........$7.63
614—Marion F. Davis, lots 15 and 16, blk 13, Regents Park Map No. 4 ....$13.50
616A—Marion F. Davis, Por. lot 4, blk 13, Regents Park Map No. 4, $2.87
626—Pat J. Juarez, lot 16, blk 14, Regents Park Map No. 4 ....$3.93
634—Lawrence and Martin Walter, lots 27, 28, 29, blk 14, Regents Park Map No. 4 ....$8.50
639—E. J. Breiling, lots 1 and 2, blk 15, Regents Park Map No. 4 .$17.53
677—Altha Livingston, lot 28, blk 16, Regents Park Map No. 4.....$17.12
688—Bell G. Arnest, lots 10 and 11, blk 17, Regents Park Map No. 4, $10.59
706—Breuss T. Powers, lots 37 and 38, blk 17, Regents Park Map No. 4 ....$8.42
712—H. A. and D. Tidesley, lot 45, blk 17, Regents Park Map No. 4, $4.88
725—National Bank Italy Co., So. 4' lot 18, lot 19 and No. 15 lot 20, blk 18, Regents Park Map No. 4..$4.12
728—Theresa McKanniff, So. 26.01' of lot 23, blk 18, Regents Park Map No. 4 ....$1.29
729—Anne Burns, lot 25, blk 18, Regents Park Map No. 4 ......$4.47
738—Chas. Kloehn, lot 1, blk 19, Regents Park Map No. 4........$3.93
740—E. R. and E. M. Smith, So. 50' lot 2, blk 19, Regents Park Map No. 4 ....$16.33
795—Maude Cottier, So. 15' lot 30, lot 31 and lot 32, blk 1, Regents Park Map No. 6............$22.67
822—Amelia De Manicor (et al) So. 15' lot 43 and No. 15 ft. lot 44, blk 2, Regents Park Map No. 6...$9.61
833—Amelia De Manicor (et al) So. 10 ft. lot 44 and No. 20 ft. lot 45, blk 2, Regents Park Map No. 6, $9.61
824—Amelia De Manicor (et al), So. 5' lot 45 and 46, blk 2, Regents Park Map No. 6 ....$9.61
856—F. O. Brenner, lot 48, blk 3, Regents Park Map No. 6.....$9.65
869—C. E. and W. M. Alverez, No. 29-100' lot 20 and lot 21, blk 4, Regents Park Map No. 6.........$1.45
871—Heirs or Devisees, of Mary R. Roberts, lots 23 and 24, blk 4, Regents Park Map No. 6........$13.17
884—M. T. and J. Cook, lots 42 and 43, blk 4, Regents Park Map No. 6 ....$15.54
899—C. L. Barham, lots 18 and 19, blk 5, Regents Park Map No. 6, $17.07
907—Burton G. Hall, lots 29 and 30, blk 5, Regents Park Map No. 6, $9.65
916—F. J. Gwerder, lots 45 and 46, blk 5, Regents Park Map No. 6, $31.05
930—Otto Pederson, lot 9, blk 6, Regents Park Map No. 6 ......$6.05
945—Evelyn Wilds, So. 37¼' of No. 87½ ft. of lots 31, 32, 33 and 34, blk 6, Regents Park Map No. 6, $25.90
948—Mary B. Cleveland, lots 37 and 38, blk 6, Regents Park Map No. 6 ....$30.20
954—Christine Carroll, lot 49 and No. 13' lot 50, blk 6, Regents Park Map No. 6 ....$18.32
970—Jas. R. and I. C. Griswold, No. 20 ft. lot 1 and So. 54 ft. lot 2, and por. 10' strip, blk 8, Regents Park Map No. 6 ....$17.12
987—J. H. and B. Riner, lots 19 and 20, blk 9, Regents Park Map No. 6, $12.50
991—Violet H. Willard, lot 26, blk 9, Regents Park Map No. 6 ..$6.05
992—F. L. and Charlotte K. Bistor, lot 27, blk 9, Regents Park Map No. 6 ....$4.06
1002—A. and Josephine Ackelbein, lots 41 and 42, blk 9, Regents Park Map No. 6 ....$15.95
1013—Frank J. and Minnie S. Frost, lots 17 and 18, blk 10, Regents Park Map No. 6 ....$9.07
1022—Crocifissa Barassi, lots 29 and 30, blk 10, Regents Park Map No. 6 ....$11.93
1029—F. M. Stover, lot 41 and ½ lot 42, blk 10, Regents Park Map No. 6 ....$7.63
1042—Duncan and E. A. Neill, lots 13 and 14, blk 11, Regents Park Map No. 6 ....$22.28
1053—Francis Timony, lots 34 and 35, blk 11, Regents Park Map No. 6, $11.59
1057—Albert E. Galvin, lot 39, blk 11, Regents Park Map No. 6..$2.79
1072—H. A. and Edna E. Winter, lots 18 and 19, blk 12, Regents Park Map No. 6 ....$22.28
1099—A. W. and Anna, M. Brouillet, lot 13, blk 13, Regents Park Map No. 6 ....$2.97
1102—Community Federal Sav. and Loan Ass'n, No. 3 in. lot 17, lot 18 and So. 17 ft. 3 in. lot 19, blk 13,

LEGAL NOTICE

Regents Park Map No. 6....$9.83
1110—Albany Gtee. Bldg. and Loan Ass'n, lots 29 and 30, blk 13, Regents Park Map No. 6 ......$37.71
1118—Dominick Accornero, lots 3 and 4, blk 14, Regents Park Map No. 6 .... $16.89
1201—F. Trefelio 3-4, D. Trefelio 1-4, lot 11, blk 17, Regents Park Map No. 6 ....$8.42
1210—Guido J. and Elsa R. Santucci, lots 23 and 24, blk 17, Regents Park Map No. 6 ....$22.03
1213—C. M. MacGregor, lots 31 and 32, blk 17, Regents Park Map No. 6 ....$5.26
1231—W. H. and Etta L. Whitcome, lot 14, blk 18, Regents Park Map No. 6 ....$9.27
1232—Loren E. Whitcome, lot 15, blk 18, Regents Park Map No. 6 .$8.88
1233—Allen E. and Lelia Whitcome, lot 16, blk 18, Regents Park Map No. 6 ....$20.69
1246—Grace W. Stanley, lot 38, blk 18, Regents Park Map No. 6..$20.69
1257—Violet H. Willard, lot 14, blk 19, Regents Park Map No. 6 $5.26
1268—C. M. MacGregor, lot 32, blk 19, Regents Park Map No. 6..$2.08
1281—Clara Silva, lots 11 and 12, blk 20, Regents Park Map No. 6 $8.69
1285—Annie L. Sutherland, lot 18, blk 20, Regents Park Map No. 6, $2.86
1295—Carrie A. Masterson, lots 32 and 33, blk 20, Regents Park Map No. 6 ....$10.00
1324—Elizabeth Lyders, lot 10, blk 23, Regents Park Map No. 6 $4.47
1334—S. and E. Heagerty, lots 27 and 28, blk 23, Regents Park Map No. 6 ....$8.42
1349—Mary E. Carlson, lot 9 and ½ lot 10, blk 24, Regents Park Map No. 6 ....$7.63
1350—M. Rosco, ½ lot 10 and lot 11, blk 24, Regents Park Map No. 6, $13.17
1351—Matilda Vergano, lot 12 and So. ½ lot 13, blk 24, Regents Park Map No. 6 ....$10.78
1364—Effie Black, lot 32, blk 24, Regents Park Map No. 6........$5.26
1365—Grace L. Black, lot 33, blk 24, Regents Park Map No. 6.....$5.26
1376—Anabel Tichworth, lots 5 and 6, blk 25, Regents Park Map No. 6, $10.00
1382—Ernest and Amanda Blaess, lots 15 and 16, blk 25, Regents Park Map No. 6 ....$10.00
1383—Amanda C. Blaess, lot 17, blk 25, Regents Park Map No. 6 $5.26
1393—Sarah Helen Howes, lot 31, blk 25, Regents Park Map No. 6 ..$5.26
1399—Katherine Nora, lot 41 and No. ¼ lot 42, blk 25, Regents Park Map No. 6 ....$8.31
1416—Andrew Sears, ¼ lot 26 and lot 27, blk 26, Regents Park Map No. 6 ....$23.46
1420—J. T. and A. Nora, lot 34, blk 26, Regents Park Map No. 6.$15.95
1429—C. M. MacGregor, lots 4 and 5, blk 27, Regents Park Map No. 6, $38.50
1431—C. M. MacGregor, So. 50' lots 6, 7, 8, blk 27, Regents Park Map No. 6 ....$37.71
1444—Lillian Lowgren, lot 28, blk 27, Regents Park Map No. 6 .....$7.36
1487—B. O. Gnaga, lots 13 and 14, blk 29, Regents Park Map No. 6, $16.69
1488—Yee Shew Lung, lots 15, 16, 17, blk 29, Regents Park Map No. 6 .... $55.53
1489—C. E. and D. B. Mallachowitz, lot 18, blk 29, Regents Park Map No. 6 ....$5.64
1490—B. O. Gnaga, lot 19, blk 29, Regents Park Map No. 6 ......$2.97
1509—Florence H. Clemens, lots 23 and 24, blk 30, Regents Park Map No. 6 ....$12.77
1510—J. H. and C. N. Miller, lot 25, blk 30, Regents Park Map No. 6, $4.85
1530—Birdie M. Scarborough ½, Christal A. Reed½, lots 7 and 8, blk 32, Regents Park Map No. 6, $5.45
1532—Nellie M. Spencer, lot 10, blk 32, Regents Park Map No. 6..$4.47
1553—Devore and Mary McCauley, lots 20 and 21, blk 33, Regents Park Map No. 6.............$10.40
1564—Harvey D. Hooper, lots 7 and 8, blk 34, Regents Park Map No. 6 ....$5.07
1566—P. and Anna Luparia, lot 11 and So. ½ lot 12, blk 34, Regents Park Map No. 6 ....$6.02
1568—Alex L. Ford, lot 14, blk 34, Regents Park Map No. 6 ...$2.97
1569—Joe Nora and John Sola, lot 15, blk 34, Regents Park Map No. 6 ....$5.07
1572—Nellie S. Graham, lots 21 and 22, blk 34, Regents Park Map No. 6 .... $27.43
1573—C. M. MacGregor, tract of Land bounded N. by land of Contra Costa Co., E. by land of A. T. and S. Fe Ry., S. by land of Brighton Ave., W. by land of blk 34, Regents Park No. 6—Being a 10' strip, Regents Park Map No. 6 ....$2.87
1581—Harry S. Walker, lot 17, blk 1, Regents Park Map No. 7..$5.64
1590—C. A. and C. C. Charles, lot 32, blk 1, Regents Park Map No. 7 .... $7.36
1591—Cora Charles, lot 33, blk 1, Regents Park Map No. 7 ......$7.36
1594—Louis and Irma M. Lacaze, lot 31, blk 1, Regents Park Map No. 7 ....$14.75
1604—Eliza Zavala, lot 4, blk 2, Regents Park Map No. 7 .....$5.64
1605—A. J. and Ella G. Warner, lots 5 and 6, blk 2, Regents Park Map No. 7 ....$15.93
1608—Emanuel and May Olsen, lots 10 and 11, blk 2, Regents Park Map No. 7 ....$5.45
1612—Antonio Bisol, lot 17, blk 2, Regents Park Map No. 7 ...$5.64
1619—May E. B. Cooper, So. ½ lot 30 and lot 31, blk 2, Regents Park Map No. 7 ....$19.51
1621—Rose A. Johnson, lot 33 and No. ½ lot 34, blk 2, Regents Park Map No. 7 ....$19.51
1631—Josephine Sampietro, lot 47, blk 2, Regents Park Map No. 7, $7.36
1643—Mary F. Epperson, lots 13 and 14, blk 3, Regents Park Map No. 7 .... $10.78
1653—Mary F. Epperson, lots 31 and 32, blk 3, Regents Park Map No. 7 .... $25.85
1662—Eleanor Bjurback, lots 4 and 5, blk 4, Regents Park Map No. 7, $8.42
1697—C. and Mary Bisio, lot 44 and 5' lot 45, blk 4, Regents Park Map No. 7 ....$10.21
1698—C. and Mary Bisio, 20 ft. lot 45 and lot 46, blk 4, Regents Park Map No. 7 ....$4.50
1700—Ella C. Graham, lot 3, blk 5, Regents Park Map No. 7 ...$5.26
1707—Hugh and K. Gallagher, lot 13 and So. ½ lot 14, blk 5, Regents Park Map No. 7 ....$7.63
1724—Elizabeth A. Williams, lot 45, blk 5, Regents Park Map No. 7, $5.26
1727—Oscar and Gertrude Odegaard, lots 51 and 52, blk 5, Regents Park Map No. 7 ....$10.78
1760—Josephine Sampietro, lots 51 and 52, blk 6, Regents Park Map No. 7 ....$5.45
1781—Laura C. Bourdon, lot 33, blk 7, Regents Park Map No. 7 ..$5.26
1790—John C. Sim, lots 49 and 50, blk 7, Regents Park Map No. 7, $10.00
1860—Dorothy K albot, por. lots 1, 2, 3, 5, blk 4, Regents Park Map No. 8 ....$12.50
1865—C. M. MacGregor, 15' lot 10 and lot 11, blk 4, Regents Park Map No. 8 .... $8.82
1869—P. H. and A. L. Winterson, lot 16, blk 4, Regents Park Map No. 8 .... $6.84
1913—Lizzie McAlpin, lot 11, blk 5, Regents Park Map No. 8 ...$5.64
1919—C. M. MacGregor, lot 22 and So. 20' lot 23, blk 5, Regents Park Map No. 8 ....$9.61
1933—C. M. MacGregor, lots 50 and 51, blk 5, Regents Park Map No. 8 $44.45
1958—C. M. MacGregor, No. 7 ft. x 100 ft. deep of lot 8, W. 100 ft. lot 9, So. 16 ft. x 100 ft. deep of lot 10, blk 6, Regents Park Map No. 8 .... $35.34
1985—Josephine Sampietro, lots 11 and 12, blk 10, Regents Park Map No. 8 ....$4.31
1993—W. and M. J. Wallace, lot 8, blk 11, Regents Park Map No. 8, $6.84
2030—Charlotte F. MacGregor, So. 10' lot 59 and lot 60, blk 11, Regents Park Map No. 8 ......$9.21
2038—Jas. and Dorothy Calonico, lot 11, blk 12, Regents Park Map No. 8 .... $13.84

LEGAL NOTICE

2041—Bernice Kump, ½ lot 16, blk 12, Regents Park Map No. 8 ...$3.66
2048—C. J. and Mae O'Brien, lot 26 and ½ lot 27, blk 12, Regents Park Map No. 8 ....$10.78
2053—P. L. Pilione, lots 34 and 35, blk 12, Regents Park Map No. 8, $9.21
2076—Mary B. Cleveland, ½ lot 15, and lot 16, blk 13, Regents Park Map No. 8 ....$40.89
2090—T. J. Kehoe, lots 38 and 39, blk 13, Regents Park Map No. 8, $16.26
2097—K. H. and M. M. Osterloh, So. 12.67' lot 48 and No. 21.67 ft. lot 49, blk 13, Regents Park Map No. 8 .... $22.67
2105—Norma Head, E. 75.02 ft. lot 5, blk 14, Regents Park Map No. 8 .... $9.45
2113—J. P. and T. H. Taniere, ½ lot 15 and lot 16, blk 14, Regents Park Map No. 8 ....$11.36
2117—H. A. and Lillian M. Boyd, lots 22 and 23, blk 14, Regents Park Map No. 8 ....$12.31
2155—J. Gelder, W. ½ lots 31 and 32, blk 15, Regents Park Map No. 8, $8.50
2180—Thomas Muirhead, No. 15 ft. lot 18 and lot 19, blk 16, Regents Park Map No. 8 ....$9.83
2185—W. and M. J. Wallace—lots 3 and 4, blk 17, Regents Park Map No. 8 ....$18.72
2186—Walter A. Wallace, lot 5, blk 17, Regents Park Map No. 8 ..$8.42
2192—G. H. and J. E. Lamport, lot 14 and So. ½ lot 15, blk 17, Regents Park Map No. 8 ....$27.05
2224—L. J. and A. Fletcher, lot 40 and ½ lot 41, blk 18, Regents Park Map No. 8 ....$26.64
2231—Frank R. Germolus, lots 3 and 4, blk 19, Regents Park Map No. 8 .... $32.16
2252—Berkeley Mtge. Co., lot 35 and ½ lot 36, blk 19, Regents Park Map No. 8 .... $16.33
2334—Lillian Anderson, lot 17, blk 22, Regents Park Map No. 8.$8.42
2347—N. W. Dee, lots 36 and 37, blk 22, Regents Park Map No. 8 .$14.79
2362—M. J. and D. D. Walters, ½ lot 14, and lot 15, blk 25, Regents Park Map No. 8 ....$10.79
2369—J. and A. Vila, 18 ft. lot 24 and 14 ft. lot 25, blk 25, Regents Park Map No. 8 ....$21.08
2388—Lyle and H. L. Morgan, lots 7 and 8, blk 26, Regents Park Map No. 8 ....$53.54
2393—D. M. Jensen, 13½' lot 16 and lot 17, blk 26, Regents Park Map No. 8 .... $29.80
2401—Carl Odell, lot 29 and 20 ft. lot 30, blk 26, Regents Park Map No. 8 .... $48.81
2404—Daisy M. Bohn, lots 34 and 35, blk 26, Regents Park Map No. 8, $16.33
2562—S. and Bertha, C. McClure, lots 22, 23, 24, blk 34, Regents Park Map No. 8 ....$17.07
2590—Mission Land and Cattle Co., a 40 ft. strip of land com. on center line described as follows: begin at a pt. on the W. line of San Pablo Ave. 72.90 ft. So. fr. line dividing Alameda and Contra Costa counties th. So. 8 degrees 17 min. W. 157.80 ft. to pt. on curve to left whose rad. is 100 ft.—a distance of 27.70 ft. from the dividing line between lands of J. A. Westman and Erik Dahlberg and E. I. du Pont de Nemours Co. (No. por. 40 ft. strip), Rancho San Antonio $12.38
2592—Mission Land and Cattle Co., a 40 ft. strip of land com. at center pt. of the N. Terminal of Adams st. th. No. 14 degrees, 11 min. E. 49.30 ft. th. on a curve to the right with a radius of 100 ft.—102.20 ft. to lands of Mission Land and Cattle Co. (So. por. 40 ft. strip), Rancho San Antonio $4.47
2593—Mission Land and Cattle Co., Piece of land beg. at a pt. No. 55 degrees, 43 min. W. 24.95 ft. from W. line of San Pablo Ave. and So. 14 degrees, 11 min. E. 75.41 ft. from line dividing Contra Costa Co. and Alameda Co. th. No. 55 degrees, 45 min. W.—171.49 ft. So. 82 degrees, 2 min. W. 46.79 ft. So. and 4 degrees 11 min. E. 179.82 ft. N. E. 166.71 ft. to beg., Rancho San Antonio $19.51
2597—Northern Counties Title Ins. Co., lots 1 and 2, blk 1, Amended Map of Sunset Terrace $10.40
2601—Evelyn M. Davies, lots 8 and 9, blk 1, Amended Map of Sunset Terrace $8.42
2602—Evelyn M. Davies, lots 10 and 11, blk 1, Amended Map of Sunset Terrace $8.42
2606—Mrs. Jean R. Edwards, lot 9, blk 2, Amended Map of Sunset Terrace $4.47
2608—Alga G. Bacon, lots 11 and 12, blk 2, Amended Map of Sunset Terrace $4.31
2617—B. W. Haines, E. 33.34 ' of lots 25, 26, 27, 28, blk 3, Amended Map of Sunset Terrace $21.09
2638—V. H. Willard, lot 17, blk 5, Amended Map of Sunset Terrace, $4.47
2649—C. E. Dixon, lots 3, 4, 5, blk 6, Amended Map of Sunset Terrace, $12.38
2654—Josephine Bernan, lot 11, blk 6, Amended Map of Sunset Terrace $2.59
2661—Iver Johnson, lot 22, blk 6, Amended Map of Sunset Terrace, $3.93
2667—Georgia M. McDonald, lot 1, blk 7, Amended Map of Sunset Terrace $2.97
2668—Ivy L. Welser, lot 2, blk 7, Amended Map of Sunset Terrace, $4.85
2671—Georgia M. McDonald, lot 6, blk 7, Amended Map of Sunset Terrace $2.41
2685—T. and J. Robertson, lot 25, blk 7, Amended Map of Sunset Terrace $4.47
2689—Geo. S. Friend, lot 30, blk 7, Amended Map of Sunset Terrace, $6.84
2694—N. D. Wightman, W ½ lot 5, blk 8, Amended Map of Sunset Terrace $10.78
2702—Eva H. Leonard, lot 14, blk 8, Amended Map of Sunset Terrace, $4.47
2703—Ivy L. Welser, lot 15, blk 8, Amended Map of Sunset Terrace, $4.47
2708—Betty Kientz, lots 24 and 25, blk 8, Amended Map of Sunset Terrace $12.77
2710—William Hill, lots 28, 29, 30, blk 8, Amended Map of Sunset Terrace $7.55
2721—Josephine Pearsall, lot 9 and ½ lot 10, blk 9, Amended Map of Sunset Terrace $6.43
2736—Helen Johnson, lot 36 and ½ lot 37, blk 9, Amended Map of Sunset Terrace $6.43
2739—Ronald F. Shaw, lot 41, blk 9, Amended Map of Sunset Terrace, $4.47
2756—M. H. Stanley, lot 25, blk 10, Amended Map of Sunset Terrace, $6.05
2759—R. H. Peppin, lots 31 and 32, blk 10, Amended Map of Sunset Terrace $21.88
2760—F. C. and Rebecca Twigger, lots 33 and 34, blk 10, Amended Map of Sunset Terrace $8.88
2792—R .W. and Grace McDaugall, So. ½ lot 36 and No. 18 3-4 ft. lot 37, Blk. 11, Amended Map of Sunset Terrace $11.17
2813—J. Johnson, No. ½ lot 12 and lot 13, blk 12, Amended Map of Sunset Terrace $6.43
2836—W. H. Lutz, lot 45, blk 12, Amended Map of Sunset Terrace, $4.47
2839—W. C. and V. L. O'Hanlon, So. ½ lot 48 and lot 49, blk 12, Amended Map of Sunset Terrace ...$19.90
2845—T. Demerio, lots 2, 3, 4, blk 13, Amended Map of Sunset Terrace, $8.12
2853—John Goggia, lots 13 and 14, blk 13, Amended Map of Sunset Terrace $8.42
2855—Marcus D. Wolff, lot 16, blk 13, Amended Map of Sunset Terrace $4.47
2857—Marcus D. Wolff, lot 19, blk 13, Amended Map of Sunset Terrace, $4.47
2860—Irwin C. Lewis, lots 38 and 39, blk 13, Amended Map of Sunset Terrace $8.42
2865—Jess and G. Valencia, So. ½ lot 45 and lots 46 and 47, blk 13, Amended Map of Sunset Terrace, $12.77
2871—Peter C. Madsen, lot 55, blk 13, Amended Map of Sunset Terrace, $4.47
2872—Myrtle May Madsen, lot 56, blk 13, Amended Map of Sunset Terrace $4.47
2876—A. and Jennie Boscola, lots 2 and 3, blk 14, Amended Map of

LEGAL NOTICE

Sunset Terrace $17.91
2891—Jewell E. Lee, lot 24 and So. ½ lot 25, blk 14, Amended Map of Sunset Terrace $4.47
2903—Ignatius Lo Presti, Lot 42, blk 14, Amended Map of Sunset Terrace $5.26
2906—Christine M. Anderson, So. ½ lot 45 and lot 46, blk 14, Amended Map of Sunset Terrace $7.63
2910—Jessie H. Ingram, lot 52, blk 14, Amended Map of Sunset Terrace $2.79
2949—Bank of America, N. T. and S. A., lot 53, blk 15, Amended Map of Sunset Terrace $10.03
2962—W. F. Sinclair, lot 5, blk 16, Amended Map of Sunset Terrace, $16.74
2973—Geo. W. Buckner, lot 24, blk 16, Amended Map of Sunset Terrace $14.75
2974—Sarah E. Buckner, lot 25, blk 16, Amended Map of Sunset Terrace $13.17
2984—Josephine Sampietro, lot 41, blk 16, Amended Map of Sunset Terrace $17.07
2985—Corrado, Sampietro, lot 42, blk 16, Amended Map of Sunset Terrace $21.88
2999—John Anderson, No. ½ lot 10 and lot 11, blk 17, Amended Map of Sunset Terrace $8.03
3005—G. Massucco, ½ lot 20 and lot 21, blk 17, Amended Map of Sunset Terrace $24.65
3017—L. Beck, lots 41 and 42, blk 17, Amended Map of Sunset Terrace $18.72
3023—Owen Teagarden, lot 52, blk 17, Amended Map of Sunset Terrace $5.64
3028—Elinor B. Perry, lots 4 and 5, blk 18, Amended Map of Sunset Terrace $16.33
3040—Giubatta Massuco, lots 26 and 27, blk 18, Amended Map of Sunset Terrace $23.86
3052—G. and E. Massucco, lot 44 and No. ½ lot 45, blk 18, Amended Map of Sunset Terrace $23.46
3053—G. and E. Massucco, So. ½ lot 45 and lot 46, blk 18, Amended Map of Sunset Terrace $23.46
3056—G. W. Browne, So. ½ lot 50 and lot 51, blk 18, Amended Map of Sunset Terrace $7.36
3069—Emma McKee, lot 10, blk 19, Amended Map of Sunset Terrace, $5.64
3093—Elizabeth K. Abbey, lots 1, 2, 3, 4, blk E, Amended Map of Christiana Tract $32.57
3099—Ida Johnson, lots 15, 16, 17, blk E, Amended Map of Christiana Tract $9.65
3112—J. E. Clark, No. 13' lot 39 and So. 18 ft. lot 40, blk E, Amended Map of Christiana Tract $8.88
3121—W. S. Kendall, lots 11 and 12, blk F, Amended Map of Christiana Tract $13.17
3131—R. C. and M. I. Wright, No. 17' lot 29 and lot 30, blk F, Amended Map of Christiana Tract $13.08
3136—W. S. Kendall, lots 38, 39, 40, 41, blk F, Amended Map of Christiana Tract $25.85
3138—Axel and Blanche W. Severine, lot 45 and No. ½ lot 46, blk F, Amended Map of Christiana Tract, $28.67
3143—Thos. D. Griffith, Jr., lot 51, blk F, Amended Map of Christiana Tract $19.93
3144—Thos. and G. Griffith, No. 15 ft. lot 52, blk F, Amended Map of Christiana Tract $4.47
3219—A. and Louise Beggio, E. 25 ft. of lots 137, 138, 139, 140, Map of North Terrace $26.32
3220—Angelo Beggio, W. 33.69 ft. of lots 137, 138, 139, 140, Map of North Terrace $6.05
3222—R. and A. Mackie, lots 141 and 142, Map of North Terrace ..$8.42
3225—P. L. Shipley, lots 145 and 146, Map of North Terrace $8.42
3262—C. H. and F. E. Zipser, So. 25' lot 33, North Christiana Tract and lot 44, blk F, Amended Map of Christiana Tract $29.85
3280—Herman Ehlert, No. 16.27' lot 124, blk 28, Map of Resubdivision of Peralta Park $1.29
3293—Paul B. and Marjorie Stone, lot 135, blk 28, Map of Resubdivision of Peralta Park $12.12
3295—Berte Knowlden, lot 137, blk 28, Map of Resubdivision of Peralta Park $13.17
3298—H. and R. Hecht, W. 83.36' lot 139, blk 28, Map of Resubdivision of Peralta Park $29.06
3343—H. and K. Braumiller, lot 7, blk 2, Map of Key Route Terrace No. 2 .... $12.70
3367—Lucille V. Smith, lot 6, blk 3, Map of Key Route Terrace No. 6, $12.88
3373—John C. and Dorris R. Moraes, lot 12, blk 3, Map of Key Route Terrace No. 2 .... $12.88
3401—Peter E. and Martha Anderson, lot 8, blk 4, Map of Key Route Terrace No. 2 .... $13.84
3404—M. C. and A. H. Brooks, lot 11, blk 4, Map of Key Route Terrace No. 2 .... $14.02
3431—Irene T. and Harry H. Hoyt, lot 6, blk 5, Map of Key Route Terrace No. 2 .... $23.46
3433—Lee Roy and Gertrude Middlekauff, lot 8, blk 5, Map of Key Route Terrace No. 2 ......$12.88
3445—E. E. and A. L. Neill, N. E. 58.50', lot 20, blk 5, Map of Key Route Terrace No. 2 ....$21.09
3447A—C. M. and H. M. Beard, S.E. 5 ft. x 47 ft. por. lot 23, blk 5, Map of Key Route Terrace No. 2, $ .91
3448—A. M. Heafey, SW. 47.38 ft. lot 21, blk 5, Map of Key Route Terrace No. 2 .... $15.55
3475—Mary F. Strand, lots 3 and 4, blk 6, Map of Key Route Terrace No. 2 .... $21.09
3487—W. C. and C. Welch, So. 31 ft. lot 2, blk 7, Map of Key Route Terrace No. 2 .... $24.32
3514—Ingeborg Lofgren, lot 29, blk 7, Map of Key Route Terrace No. 2, $26.64
3548—A. D. and J. Macaulay, So. 45' of lots 1 and 27, blk 17, North Brae $16.13
3560—Wm. A. Cassin, Ex. No. 74 ft. all of lots 13 and 14, blk 17, North Brae $36.54
3563—Wm. E. Gray, No. 44 ft. lot 15, blk 17, North Brae $30.99
3579—A. D. Condo, lot 5, blk 18, North Brae $32.63
3586—N. Richardson, lot 12, blk 18, North Brae $19.56
3593—W. E. and Bernice R. Borden, lot 19, blk 18, North Brae, $40.57
3616—G. W. and L. A. Hickman, So. 12½' lot 6 and No. 25ft. lot 7, blk 19, North Brae $16.33
3621—M. E. O'Meara, por. lots 10 and 11, blk 19, North Brae ...$30.58
3626—Community Bldg. and Loan Ass'n, lot 15, blk 19, North Brae, $15.55
3627—W. A. and E. B. Bender, lot 16, blk 19, North Brae $15.93
3642—J. D. and Mary E. Morgan, So. 20' lot 4 and No. 20 ft. lot 5, blk 20, North Brae $14.02
3652—Emily J. Pettis, lot 14, blk 20, North Brae $13.84
3657—J. T. and M. F. Flavin, So. 37½' lot 19, blk 20, North Brae, $13.84
3658—F. E. Robertson, No. 12½ ft. lot 19 and So. 25 ft. lot 20, blk 20, North Brae 27.81
3668—Wm. A. Collier, E. 40 ft. x 113.48 ft. deep of lot 27, blk 20, North Brae $31.37
3701—Frank and Katharine B. Wilkin, No. 40 ft. of lot 6, blk 22, North Brae $30.64
3706—Anna Green, lot 10, blk 22, North Brae $15.55
3707—Otto H. and D. Kleinworth, lot 11, blk 22, North Brae $41.27
3714—C. R. J. and B. A. Dawe, lot 17, blk 22, North Brae $16.13
3717—W. and Z. B. Banner, lot 20, blk 22, North Brae $16.31
3721—L. E. Best, lot 24, blk 22, North Brae $16.31
3741—Ella Dragon, lot 8, blk 24, Amended Map of Fairmount Park, $12.31
3800—C. C. and Cora A. Charles, lot 4, blk 27, Amended Map of Fairmount Park $10.79
3809—G. and H. M. Wicks, lot 13, blk 27, Amended Map of Fairmount Park $14.02
3816—Thos. McCullough, N.E. 45' lot 16 and lot 19, blk 27, Amended Map of Fairmount Park $13.08
3824—Franklin and Joan Marsh, So. 55.04 ft. lot 1 and So. Por. lot 2, blk 28, Amended Map of Fairmount Park $15.74
3841—J. A. and L. C. Johnson, No. 50 ft. lot 16, blk 28, Amended Map of Fairmount Park $10.98
3851—Ida L. Aronson, So. 50 ft. lot 4, blk 29, Amended Map of Blocks

LEGAL NOTICE

26-29 Fairmount Park and of Block 23 North Brae $32.57
3852—G. V. and G. I. Dawson, lot 5, blk 29, Amended Map of Blocks 26-29 Fairmount Park and of Block 23 North Brae $13.46
3866—J. O. and Susie M. McDonald, lot 13, blk 30, Amended Map of Fairmount Park $14.22
3873—H. and M. Walther, Ex. No. 73 ft. and E. 3 ft. x 44.46 ft., blk 30, Amended Map of Fairmount Park $27.43
3890—J. D. and S. D. Landon, So. 32 ft. lot 12 and No. 4 ft. lot 13, blk 32, Amended Map of Fairmount Park $24.25
3900—E. W. and A. C. McGraw, lot 22, blk 32, Amended Map of Fairmount Park $17.45
3914—R. G. and R. E. Giles, N.W. 62.62 ft. x 55.81 ft, lots 3 and 4, blk 33, Amended Map of Fairmount Park $17.91
3946—Louis and Ida E. White, lot 33, blk 33, Amended Map of Fairmount Park $28.60
3959—Martin and E. Marian Halseth, lot 10, blk 34, Amended Map of Fairmount Park $13.84
3987—Callie E. J. Trueblood, lot 38, blk 34, Amended Map of Fairmount Park $23.07
3992—Wm. A. Slattery, Ex. E. 10' all lot 5, blk 35, Amended Map of Fairmount Park $16.31
4018—Josephine Sampietro, lot 26, blk 35, Amended Map of Fairmount Park $14.02
4028—G. F. and Rena M. Porterfield, lot 9, blk 36, Amended Map of Fairmount Park $5.26
4055—Eddie L. Hammil, lot 36, blk 36, Amended Map of Fairmount Park $11.98
4063—Gertrude A. Kesseler, lot 2, blk 37, Amended Map of Fairmount Park $6.60
4072—H. M. and Laura Brooker, lot 11, blk 37, Amended Map of Fairmount Park $12.88
4130—F. A. Mecredy, lot 18, blk 1, Cerrito Hill $4.47
4133—Contra Costa Co. Title Co., lots 21, 22, 23, 24, 25, blk 1, Cerrito Hill $15.54
4135—Clarence C. and Frances Rose, lot 27, blk 1, Cerrito Hill $4.47
4136—Contra Costa Co. Title Co., lot 28, blk 1, Cerrito Hill $2.41
4139—Mary A. Keskeys (admin.), lot 31, blk 1, Cerrito Hill $4.47
4140—N. Nelson, G. Dow, L. Isman, lot 32 and 33 and No. 11.76 ft. of lot 34, blk 1, Cerrito Hill ...$10.78
4143—J. H. Fish and J. I. Smith, So. 1.48 ft. lot 36 and lot 37 and No. 15.71 ft. lot 38, blk 1, Cerrito Hill, $6.84
4187—Pierre W. and Margaret Marquess, E. ½ lot 21 and lot 22, blk 3, Cerrito Hill $6.43
4189—Gustav Schnee, lot 25, blk 3, Cerrito Hill $4.47
4196—Pierre W. and Margaret Marquess, lot 36 and E. ½ lot 37, blk 3, Cerrito Hill $25.85
4201—C. C. Watts, lot 45, blk 3, Cerrito Hill $6.43
4203—G. M. and I. E. Simmonds, W. ½ lot 47 and lot 48, blk 3, Cerrito Hill $9.61
4204—Eva H. Leonard, lot 49, blk 3, Cerrito Hill $6.43
4207—California Pacific Title and Trust Co., lots 52, 53, 54, 55, 56, blk 3, Cerrito Hill $30.20
4238—C. B. and Elizabeth Lyon, lot 38 and 4.86 ft. lot 39, blk 4, Cerrito Hill $4.06
4255—George E. Roy, lots 5, 6, 7, blk 5, Cerrito Hill $12.38
4264—Geo. Friend Co., lots 18 and 19, blk 5, Cerrito Hill $8.42
4319—Blanche C. Chamberlain, lot 75, blk 5, Cerrito Hill $1.64
4320—B. Chamberlain, lot 76, blk 5, Cerrito Hill $7.36
4325—R. E. and Velma Prentice, lot 6, blk 6, Cerrito Hill $2.48
4347—T. Y. and J. E. Johnston, lots 32 and 33, blk 6, Cerrito Hill $3.55
4353—R. H. Abart, lot 34 and N. ½ lot 35, blk 6, Cerrito Hill $5.26
4355—Jos. Beck, lots 46 and 47, blk 6, Cerrito Hill $6.84
4367—John C. Ramsey, lot 67 and ½ lot 68, blk 6, Cerrito Hill ...$12.88
4368—C. A. Wisor, ½ lot 68 and lot 69, blk 6, Cerrito Hill $3.35
4383—Ernest A. Goff, lots 23 and 24 and E. ½ lot 25, blk 7, Cerrito Hill, $10.40
4384—Mary A. McGowan, W. ½ lot 25 and lot 26, blk 7, Cerrito Hill, $3.35
4562—Earl Hoffler, 17½' lot 6 and 15 ft. lot 7, blk 11, Cerrito Hill, $18.72
4592—W. A. Allison, lots 40 and 41, blk 11, Cerrito Hill $8.42
4593—Mary A. McGowan, lots 42 and 43, blk 11, Cerrito Hill $12.88
4599—Jas. P. and Fern Cambis, lot 50 and No. ½ lot 51, blk 11, Cerrito Hill $17.53
4652—Terminal Junction Land Co., lot 1 and ½ lot 2, Terminal Junction Tract $4.06
4665—Terminal Junction Land Co., Ex. No. 35' lot 16, Terminal Junction Tract $8.42
4672—Terminal Junction Land Co., lot 20, Terminal Junction Tract, $4.31
4687—Margarete Grace, lots 35 and 37, Terminal Junction Tract $17.91
4697—H. G. Meek, lot 46, Terminal Junction Tract $25.85
4703—A. J. and Edna G. Bono, No. 14.15 ft lot 52 and So. 22.35 ft lot 54, Terminal Junction Tract $13.08
4746—H. D. Holmberg, lot 104, Terminal Junction Tract $11.19
4756—New World Life Ins. Co., E. 20 ft lot 115 and W. 15 ft. lot 116, Terminal Junction Tract ...$11.74
4770—Rose M. Colver, lot 131 and So. 7.50', lot 133, Terminal Junction Tract $9.65
4777—F. T. and Marian G. Herrick, No. 20 ft. lot 140 and So. 20 ft. lot 142, Terminal Junction Tract $11.74
4797—G. Macchia, lots 163 and 165, Terminal Junction Tract ...$44.05
4798—John Macchia, lot 166, Terminal Junction Tract $7.63
4804—Jeannette and Harriet Hamilton, lots 172 and 173, Terminal Junction Tract $13.46
4814—A. P. Nicolette, lot 184, Terminal Junction Tract $10.98
4820—C. A. and C. C. Charles, lot 194, Terminal Junction Tract $8.88
4821—C. A. and C. C. Charles, lot 196, Terminal Junction Tract $10.03
4837—Art J. and Agnes I. Tivilley, N. 4.33 ft. lot 214 and So. 25 ft. lot 216, Terminal Junction Tract $21.88
4839—Syndicate Merriwood Co., Ltd., 5', lot 216, Terminal Junction Tract, $1.69
4867—F. and L. C. Derheim, lot 251, Terminal Junction Tract ...$23.86
4880—Dan and Marjorie J. Thomas, No. 24 ft. lot 263 and So. 9 ft. and W. 10 ft. lot 265, Terminal Junction Tract $18.41
4887—C. J. Bolduc, lot 276, Terminal Junction Tract $6.84
4909—Clayton F. Root, lot 328, Terminal Junction Tract $3.55
4919—M. F. Epperson, lot 340, Terminal Junction Tract $4.85

Delinquent Weeds

1—Nellie M. Hintze, lot 14, blk 1, Regents Park Map No. 4 ......$ .94
3—Laura Caddigan, et al, lots 16 and 17, blk 1, Regents Park Map No. 4 .... $1.89
14—Kleiber Motor Co. (Corp.), lot 51, blk 1, Regents Park Map No. 4 .... $1.97
23—Mary P. Wood and Goldie L. Owens, lots 54 and 55, blk 2, Regents Park Map No. 4 ....$2.52
25—Lawrence P. Keane, lot 57, blk 2, Regents Park Map No. 4 ...$1.50
27—John McGeachie, lots 59, and 60, blk 2, Regents Park Map No. 4, $2.08
34—G. M. and W. F. Tjensvold, lot 30, blk 3, Regents Park Map No. 4, $1.14
51—Katherine Buckley, lots 6 and 7, blk 5, Regents Park Map No. 4, $1.47
57—Helen Fiske, lot 47, blk 5, Regents Park Map No. 4 ......$ .98
62—Kate Buckley, lots 80 and 81, blk 5, Regents Park Map No. 4, $1.47
70—Annie Lytle, lot 20, blk 6, Regents Park Map No. 4 ....$1.08
74—Helen McNeil, lot 45, blk 6, Regents Park Map No. 4........$1.50
78—M. G. Eddy, East por. of lots 78 and 79, blk 6, Regents Park Map No. 4 ....$3.18
107—A. & B. Honigesberger, lot 35, blk 8, Regents Park Map No. 4, $1.08
118—Leo J. and E. G. Dolan, lot 30, ½ of 29, blk 9, Regents Park Map No. 4 .... $ .92

LEGAL NOTICE

121—W. J. Schneider, por. lot 48, blk 9, Regents Park Map No. 4, [illegible]
128—Fred Keller, lot 72, blk 9, Regents Park Map No. 4 ....$ [illegible]
134—Wm. Stitz, Elsie Lunsmann, Dorothy Mulcahy, lots 43 and 44, blk 10, Regents Park Map No. 4, [illegible]
137—John Ritzman, Jr., lot 56, blk 10, Regents Park Map No. 4..[illegible]
139—Margaret Sheehy, lot 77, blk 10, Regents Park Map No. 4..$ [illegible]
147—Marjorie D. Paul, lots 77 and 78, blk 11, Regents Park Map No. 4 .... [illegible]
152—Rose H. Rudolph, lot 35, blk 12, Regents Park Map No. 4 ....$ [illegible]
155—Belle E. Lorden, lots 60 and 61, blk 12, Regents Park Map No. 4, [illegible]
161—Marion F. Davis, lots 15 and 16, blk 13, Regents Park Map No. 4, [illegible]
185—Breuss T. Powers, lots 37 and 38, blk 17, Regents Park Map No. 4 .... [illegible]
190—National Bank Italy Co., lots 18, 19, 20, blk 18, Regents Park Map No. 4 ....$ [illegible]
191—Anne Burns, lot 25, blk 18, Regents Park Map No. 4 .... [illegible]
196—Chas. Kloehn, lot 1, blk 19, Regents Park Map No. 4 .... [illegible]
209—Amelia De Manicor et al, So. 15 ft. lot 43 and No. 15 ft. lot 44, blk 2, Regents Park Map No. 6, $ [illegible]
210—Amelia De Manicor et al, So. [illegible] ft. lot 44 and No. 20 ft. lot 45, blk 2, Regents Park Map No. 6 ...$ [illegible]
211—Amelia De Manicor, So. 5 ft. lot 45 and 46, blk 2, Regents Park Map No. 6 .... [illegible]
225—Heirs or Devisees of Mary R. Roberts, lots 23 and 24, blk 4, Regents Park Map No. 6 .... [illegible]
226—R. A. Dodd, lot 26, blk 4, Regents Park Map No. 6 ....$ [illegible]
243—Otto Pedersen, lot 9, blk 6, Regents Park Map No. 6 .... [illegible]
250—Violet H. Willard, lot 26, blk 9, Regents Park Map No. 6, [illegible]
257—F. M. Stover, lot 41 No. ½ lot 42, blk 10, Regents Park Map No. 6 .... [illegible]
271—Francis Timony, lot 34, blk 11, Regents Park Map No. 6 ... [illegible]
273—Albert E. Galvin, lot 39, blk 11, Regents Park Map No. 6.....$ [illegible]
283—A. W. and Anna M. Brouillet, lot 13, blk 13, Regents Park Map No. 6 ....$ [illegible]
285—Dominick Accornero, lots 3 and 4, blk 14, Regents Park Map No. 6 ....$ [illegible]
290—Geo. F. Budzilko, lot 10, blk 14, Regents Park Map No. 6 ...[illegible]
339—Violet H. Willard, lot 14, blk 19, Regents Park Map No. 6 ..[illegible]
342—C. M. MacGregor, lot 32, blk 19, Regents Park Map No. 6 [illegible]
346—Annie L. Sutherland, lot 18, blk 20, Regents Park Map No. 6 [illegible]
348—Carrie A. Masterson, lots 32 and 33, blk 20, Regents Park Map No. 6 .... [illegible]
352—Elizabeth Lyders, lot 10, blk 23, Regents Park Map No. 6 ...[illegible]
355—S. and E. Heagarty, lots 27 and 28, blk 23, Regents Park Map No. 6 .... [illegible]
360—Harold H. Backer, lots 1 and [illegible] blk 24, Regents Park Map No. 6, [illegible]
367—Effie Black, lot 32, blk 24, Regents Park Map No. 6 ....[illegible]
368—Grace L. Black, lot 33, blk 24, Regents Park Map No. 6 ...[illegible]
371—Anabel Tichworth, lots 5 and 6, blk 25, Regents Park Map No. 6 .... [illegible]
373—Ernest and Amanda Blaess, lots 15 and 16, blk 25, Regents Park Map No. 6 .... [illegible]
374—Amanda C. Blaess, lot 17, blk 25, Regents Park Map No. 6, [illegible]
379—Sarah Helen Howes, lot 31, blk 25, Regents Park Map No. 6 [illegible]
386—Frank Horgan, lots 21 and 22, blk 27, Regents Park Map No. 6, [illegible]
394—S. J. Butulia, lots 6 and 7, blk 28, Regents Park Map No. 6 ..[illegible]
421—J. H. and C. N. Miller, lot 25, blk 30, Regents Park Map No. 6, [illegible]
433—Birdie M. Scarborough ½, Christal A. Reed ½, lots 7 and 8, blk 32, Regents Park Map No. 6 ..[illegible]
434—Nellie M. Spencer, lot 10, blk 32, Regents Park Map No. 6 ..[illegible]
451—Harvey D. Hooper, lots 7 and 8, blk 34, Regents Map No. 6 [illegible]
454—Harry S. Walker, lot 17, blk 1, Regents Park Map No. 7 ...[illegible]
458—C. A. and C. C. Charles, lot 32, blk 1, Regents Park Map No. 7, $ [illegible]
459—Cora Charles, lot 33, blk 1, Regents Park Map No. 7, ...$ [illegible]
462—Louis and Irma M. Lacaze, lot 37, blk 1, Regents Park Map No. 7 .... [illegible]
473—Antonio Bisol, lot 17, blk 2, Regents Park Map No. 7 ...... [illegible]
474—May E. B. Cooper, lot 31, So. ½ of 30, blk 2, Regents Park Map No. 7 .... [illegible]
475—Rose A. Johnson, lot 33, No. ½ of 34, blk 2, Regents Park Map No. 7 .... [illegible]
493—Mary F. Epperson, lot 13 and 14, blk 3, Regents Park Map No. 7 .... [illegible]
497—Mary F. Epperson, lots 31 and 32, blk 3, Regents Park Map No. 7 .... [illegible]
502—C. and Mary Bisio, lots 45 and 46, blk 4, Regents Park Map No. 7 .... [illegible]
504—Ella C. Graham, lot 3, blk 5, Regents Park Map No. 7 ...... [illegible]
507—Hugh and K. Gallagher, lot 13 So. ½ of 14, blk 5, Regents Park Map No. 7 .... [illegible]
509—Elizabeth A. Williams, lot 45 blk 5, Regents Park Map No. 7, [illegible]
511—Oscar J. and Gertrude Odegaard, lots 51 and 52, blk 5, Regents Park Map No. 7 ..... [illegible]
531—Laura C. Bourdon, lot 33, blk 7, Regents Park Map No. 7 [illegible]
532—John C. Sim, lots 49 and 50, blk 7, Regents Park Map No. 7 ...[illegible]
546—P. H. and A. L. Winterson, lot 16, blk 4, Regents Park Map No. 8 .... [illegible]
558—Lizzie McAlpin, lot 11, blk 5, Regents Park Map No. 8 ..... [illegible]
562—W. and M. J. Wallace, lot 8, blk 11, Regents Park Map No. 8, [illegible]
573—T. J. Kehoe, lots 38 and 39, blk 13, Regents Park Map No. 8 [illegible]
585—Joe and Angelina Vila, 19½' lot 36 and ½ lot 37, blk 15, Regents Park Map No. 8 .... [illegible]
588—W. and M. J. Wallace, lots 3 and 4, blk 17, Regents Park Map No. 8 .... [illegible]
589—Walter A. Wallace, lot 5, blk 17, Regents Park Map No. 8 [illegible]
597—Lillian Anderson, lot 17, blk 22, Regents Park Map No. 8 .....[illegible]
600—Daisy M. Bohn, lots 34 and 35, blk 26, Regents Park Map No. 8, [illegible]
621—C. E. Dixon, lots 3, 4, 5, blk 6, Amended Map of Sunset Terrace, [illegible]
624—Josephine Bernan, lot 11, blk 6, Amended Map of Sunset Terrace, $ [illegible]
627—Walter D. Hughes, lot 16, blk 6, Amended Map of Sunset Terrace, [illegible]
632—Georgia M. McDonald, lot 1, blk 7, Amended Map of Sunset Terrace .... [illegible]
633—Ivy L. Welser, lot 2, blk 7, Amended Map of Sunset Terrace, [illegible]
636—Georgia M. McDonald, lot 6, blk 7, Amended Map of Sunset Terrace .... [illegible]
642—T. and J. Robertson, lot 25, blk 7, Amended Map of Sunset Terrace .... [illegible]
644—Geo. S. Friend, lot 30, blk 7, Amended Map of Sunset Terrace, [illegible]
648—Eva H. Leonard, lot 14, blk 8, Amended Map of Sunset Terrace, [illegible]
649—Ivy L. Welser, lot 15, blk 8, Amended Map of Sunset Terrace, [illegible]
651—Betty Kientz, lots 24 and 25, blk 8, Amended Map of Sunset Terrace .... [illegible]
657—Josephine Pearsall, lots 9 and 10, blk 9, Amended Map of Sunset Terrace .... [illegible]
659—Helen Johnson, lot 36, ½ of 37, blk 9, Amended Map of Sunset Terrace .... [illegible]
662—Ronald F. Shaw, lot 41, blk 9, Amended Map of Sunset Terrace, [illegible]
675—M. H. Stanley, lot 25, blk 10, Amended Map of Sunset Terrace, [illegible]

LEGAL NOTICE

687—E. N. and E. P. Korn, lots 24 and 25, blk 11, Amended Map of Sunset Terrace $2.52
692—Bartolomeo Mondino, lot 34, por. 35, blk 11, Amended Map of Sunset Terrace ..... $ .76
703—J. Johnson, lots 12 and 13, blk 12, Amended Map of Sunset Terrace $1.99
716—W. H. Lutz, lot 45, blk 12, Amended Map of Sunset Terrace, $1.50
725—John Gorgia, lots 13 and 14, blk 13, Amended Map of Sunset Terrace $2.52
727—Marcus D. Wolff, lot 16, blk 13, Amended Map of Sunset Terrace, $1.50
730—Marcus D. Wolff, lot 19, blk 13, Amended Map of Sunset Terrace, $1.50
731—Irwin C. Lewis, lot 39, blk 13, Amended Map of Sunset Terrace, $1.08
735—Peter C. Madsen, lot 55, blk 13, Amended Map of Sunset Terrace, ? $1.50
736—Myrtle May Madsen, lot 56, blk 13, Amended Map of Sunset Terrace $1.50
742—Christina M. Anderson, lot 46, So. ½ of 45, blk 14, Amended Map of Sunset Terrace $2.02
745—Jessie H. Ingram, lot 52, blk 14, Amended Map of Sunset Terrace, $ .98
758—Bk. of Amer. N. T. & S. A., lot 53, blk 15, Amended Map of Sunset Terrace $1.02
764—W. P. Sinclair, lot 5, blk 16, Amended Map of Sunset Terrace, $ .94
768—John Anderson, lot 11, No. ½ of 10, blk 17, Amended Map of Sunset Terrace $1.81
776—Owen Teagarden, lot 52, blk 17, Amended Map of Sunset Terrace, $2.04
780—Elinor B. Perry, lots 4 and 5, blk 18, Amended Map of Sunset Terrace $3.01
787—Emma McKee, lot 17, blk 19, Amended Map of Sunset Terrace, $1.50
801—Ida Johnson, lots 15, 16, 17, blk E, Amended Map of Christiana Tract $1.96
802—W. S. Kendall, lots 11 and 12, blk F, Amended Map of Christinana Tract $2.52
803—W. S. Kendall, lots 38, 39, 40, 41, blk F, Amended Map of Christiana Tract $4.09
817—R. and A. Mackie, lots 141 and 142, Map of North Terrace ..$1.35
820—F. L. Shipley, lots 145 and 146, Map of North Terrace $1.35
830—Mary F. Strand, lots 3 and 4, blk 6, Map of Key Route Terrace No. 2 ..... $3.37
840—C. C. and Cora A. Charles, lot 4, blk 27, Amended Map of Fairmount Park $1.29
850—Eddie L. Hammill, lot 36, blk 36, Amended Map of Fairmount Park, $2.61
853—Gertrude A. Kesseler, lot 2, blk 37, Amended Map of Fairmount Park ..... $ .81
857—N. Nelson, G. Dow, Isman, lots 32 and 33, por. 34, blk 1, Cerrito Hill $1.94
858—G. and E. Edgar, por. lots 34 and 35, blk 1, Cerrito Hill ....$ .83
867—Winslow Viena, lot 19, blk 2, Cerrito Hill $2.74
869—Pierre W. and Margaret Marquess, lots 21 and 22, blk 3....$1.11
871—Gustav Schnee, lot 25, blk 3, Cerrito Hill .....$ .93
878—C. C. Watts, lot 45, blk 3, Cerrito Hill $1.86
880—G. M. and I .E. Simmonds, lots 47 and 48, blk 3, Cerrito Hill $2.55
881—Eva H. Leonard, lot 49, blk 3, Cerrito Hill $1.86
884—Calif. Pac. Title and Trust Co., lots 52, 53, 54, 55, 56, blk 3, Cerrito Hall $7.30
891—George E. Roy, lots 5, 6, 7, blk 5, Cerrito Hill $1.79
895—Geo. Friend Co., lot 19, blk 5, Cerrito Hill ..... $ .94
899—R. E. and Velma Prentice, lot 6, blk 6, Cerrito Hill .....$ .94
903—T. Y. and J. E. Johnston, lots 32 and 33, blk 6, Cerrito Hill ..$ .91
904—R. H. Ahart, lot 34 and ½ of 35, blk 6, Cerrito Hill $1.14
910—Jos. Beck, olts 46 and 47, blk 6, Cerrito Hill $1.35
924—W. A. Allison, lots 40 and 41, blk 11, Cerrito Hill $1.67
927—G. E. and T. M. Batchelder, lots 53 and 54, blk 11, Cerrito Hill $2.50
928—Term. Junction Land Co., So. ½ of lot 2, Terminal Junction Tract, ... $1.29
934—Terminal Junction Land Co., lot 16, Terminal Junction Tract ..$6.97
935—Terminal Junction Land Co., lot 20, Terminal Junction Tract ..$1.12
944—Margarete Grace, lots 35 and 37, Terminal Junction Tract $3.64
958—G. Macchia, lot 163, Terminal Junction Tract $1.04
962—Jeannette and Harriet Hamilton, lots 172 and 173, Terminal Junction Tract $3.61
974—C. J. Bolduc, lot 210, Terminal Junction Tract $2.04
982—Clayton F. Root, lot 328, Terminal Junction Tract $1.24
987—M. F. Epperson, lot 340, Terminal Junction Tract $1.69

Notice is hereby given that I, Grace L. Higgins, Tax Collector of the City of Albany, will sell of the property described in this list of Delinquent Taxes, which remains unpaid, to the City of Albany under authority granted by and regulation of Ordinance No. 226 of the City of Albany, on Monday, June 27, 1938, at 10:00 A. M.

Sale will take place at the city offices, 1045 Solano Avenue, City of Albany, County of Alameda, State of California.

Signed: GRACE L. HIGGINS,
Tax Collector, City of Albany.
Pub. June 3, 10, 17, 1938.

LEGAL NOTICE

NOTICE TO CREDITORS
No. 69190 Dept. No. 4

Notice is hereby given by the undersigned JUANITA PELEGRIN, administratrix of the estate of IDA M. STONE, deceased, to all persons having claims against the said decedent, within six (6) months after the first publication of this notice, either to file them, with the necessary vouchers, at the office of the Clerk of the Superior Court of the State of California, in and for the County of Alameda, or to present and exhibit them, with the necessary vouchers, to me at the office of HERBERT JOHNSON, Bank of America Building, Berkeley, California, which place the undersigned selects as her place of business in all matters connected with said estate.

JUANITA PELEGRIN,
Administratrix of the Estate of IDA M. STONE, Deceased.
Dated: at Berkeley, California, June 1, 1938.
HERBERT JOHNSON
Attorney for Administratrix,
311 Bank of America Building,
Berkeley, California.
First Publication: June 3, 1938.
Pub. June 3, 10, 17, 24, July 1, 1938.

Proceeding No. 69328
Department No. 4

IN THE SUPERIOR COURT OF CALIFORNIA IN AND FOR THE COUNTY OF ALAMEDA

In the mater of the Estate of ROBERT H. BACHELOR, also known as R. H. BACHELOR, deceased.

Notice of time set for proving will and of application for letters testamentary

Notice is hereby given that a petition for probate of the will of ROBERT H. BACHELOR, also known as R. H. BACHELOR, deceased, and for the issuance to ROBERT W. BACHELOR of Letters Testamentary thereon has been filed in this Court, and that the 20th day of June, 1938, at 10 o'clock A. M., at the Courtroom of Department No. 4 of said Court, at the Court House in the City of Oakland, in said County of Alameda, have been set as the time and place for the hearing of said petition by the Court, and for the proving of said will, when and where any person interested may appear and contest said will.

Dated: May 25, 1938.
G. E. WADE,
Clerk.
By M. H. WEBER,
Deputy.
C. N. LAVERS,
Attorney for Petitioner,
1057 Solano Avenue,
Albany, California.
Pub. May 27, June 3, 10, 17, 24, 1938.

ALBANY POST

NO. 292

Dispelling all doubts in the minds of candidates and Post members, nominations for the offices of Post 292, Albany American Legion, were opened at the regular meeting last Friday in the Legion hall. The nominations will be open for the finals at the next meeting of the Post with the election scheduled for the first meeting during July.

The candidates nominated Friday were: Commander, Walker A. Lyon; 1st vice-commander, James A. Sartain; 2nd vice-commander, George Foley; adjutant, Howard F. Hill; finance officers, Charles Lindh, John Evans, and Sidney Williams; Chaplain, Donald Campbell and Henry L. McDuffie; Sergeant-at-Arms, Godfrey P. Hanson; historian, J. L. Layman; executive committee (four to be elected), James D. Daly, Henry G. F. Hamann, A. H. Harrison, George Wilson, Walter Holland, and Bartle Rolph; delegates to the convention (four to be elected), Russell Rothschilds, Earl M. Hodgkins, George Foley, James Sartain, Albert H. Harrison, W. L. Holland, Ammon A. Cook, Theo Flecken and James D. Daly. The commander and adjutant elect are delegates to the convention without further action on the part of the Post.

In keeping with a tradition of the Post, Mayor O. C. Yenne and H. L. McDuffie were appointed honorary sergeant-at-arms, and marshal, respectively, for the next meeting of the Post when Mayor Yenne will put on his annual clam chowder feed, one of the future events of the year.

The next meeting of the Post will be set aside for army veterans and the Army boys will try to surpass and outclass the show the Navy boys put on for the Post in February.

At the recent California Congress of Parents and Teachers held in the civic auditorium, San Francisco, Cornell P. T. A. was represented by the following: Mrs. A. L. Magazin, Mrs. L. W. Oates, Mrs. C. B. Lyon, Mrs. Fred Worthman, Mrs. O. K. Walton, Mrs. Alta Gibbs, Mrs. A. J. Aasletten, Mrs. Lisle Lowe and Mrs. John Kane.

LEGAL NOTICE

NOTICE TO CREDITORS
No. 69125

IN THE SUPERIOR COURT OF THE STATE OF CALIFORNIA IN AND FOR THE COUNTY OF ALAMEDA

In the Matter of the Estate of FRED R. VOGELSANG, also known as F. R. Vogelsang, Fred Roanoak Vogelsang, Fred R. Vogelgesang, F. R. Vogelgesang, Fred Roanoak Vogelgesang, Deceased.

Notice is hereby given by the undersigned Administratrix of the estate of Fred R. Vogelsang, also known as F. R. Vogelsang, Fred Roanoak Vogelsang, Fred R. Vogelgesang, F. R. Vogelgesang, Fred Roanoak Vogelgesang, deceased, to the creditors of and all persons having claims against the said deceased, to file their claims with the necessary vouchers within six months after the first publication of this notice, in the office of the Clerk of the Superior Court of the State of California, in and for the County of Alameda, in the City of Oakland, California, or to present said claims with the necessary vouchers within said six months to the said administratrix at the office of C. N. LAVERS, Attorney at Law, at 1057 SOLANO AVE., in the CITY OF ALBANY, CALIFORNIA, which said office the undersigned selects as the place of business in all matters connected with the said estate of Fred R. Vogelsang, deceased.

Dated May 18, 1938.
BIRDEEN VOGELSANG,
as Administratrix of the Estate of Fred R. Vogelsang, deceased.
C. N. Lavers,
Attorney for Administratrix,
1057 Solano Ave.,
Albany, California.
Pub. May 20, 27, June 3, 10, 17, 1938.

LEGAL NOTICE

NOTICE OF TRUSTEES SALE

Notice is hereby given that the undersigned trustees under the deed of trust executed by J. F. Rogers and Anna Rogers, his wife, to James Stephens and Mary H. Angwin, as trustees for Isabella Hunter, and recorded in the office of the County Recorder of the County of Alameda, State of California, in Liber 2798 of Official Records at Page 287, will sell at public auction to the highest bidder for cash in lawful money of the United States on **Monday, the 20th day of June, 1938, at the hour of** 10 o'clock A. M. of said day in front of the Fallon Street entrance of the Court House situated in the City of Oakland, County of Alameda, State of California, the following described real property, the said property being the same property described in the abovementioned deed of trust to satisfy the obligations secured by said deed of trust.

That Notice of Intention to sell said real property under the terms and provisions of said deed of trust was recorded in the Office of the County Recorder of the County of Alameda, State of California, on the 23rd day of February, 1938, in Liber 3614 of Official Records at Page 31.

That the following is a particular description of the real property hereinabove referred to, to-wit:

All that real property situate, lying and being in the City of Albany, County of Alameda, State of California, particularly described as follows, to-wit:

Lot Numbered 101, as said lot is delineated and so designated upon that certain map entitled, "Terminal Junction Tract, Albany, California," filed August 13, 1914, in Liber 28 of Maps, at page 71, in the office of the County Recorder of Alameda County.

The owner and holder of the promissory note secured by said deed of trust or any other persons may become purchasers at said sale.

Dated: May 25, 1938.
JAMES STEPHENS,
MARY H. ANGWIN,
Trustees.
W. S. ANGWIN,
Attorney for Trustees,
904 Easton Building,
Oakland, California.
A-53189
Pub. May 27, June 3, 10, 17, 1938.

Activities at Albany "Y" And Community Center

(An Agency of the Berkeley Community Chest)

Registrations are now being taken for both boys and girls for the Albany summer encampment under the direction of Mrs. Foster. Those registering will have the privilege of attending the Berkeley "Y" camp on the Guala river, July 5-19, while the girls will have a site for their camp to be named at a later date. Miss DeVere Watt will lead the girls group. For information call THornwall 2949.

ZEPHYRETTES LOSE TO GROTTO'S

Playing a doubleheader in which they dropped the Albany Women's team in the first game 21-3, the "Y" Zephyrette softball team fell before the hard hitting Frank Spenger Grotto club in a fast game Sunday, June 5.

Sunday, June 12, the Zephyrettes will meet the Caletti Service Girls at Memorial Park, with the local team favored. At the present time, the Zephyrettes, with two games won and 1 lost, hold the league lead.

Following the local playoffs, the two top teams of this league will go to San Francisco to play in the sectional playoffs there. The Zephyrettes, coached by Tal Wiley, are sponsored by the Federal Recreation Project.

As an added attraction at games, local merchants are individually sponsoring members of the Zephyrettes, presenting them with dollar awards for each home-run made. Among merchants sponsoring players are: De Biasi's restaurant, Ryken's Men's Shop, C. E. Morris, The Roberta, El Cerrito Doughnut Shop and the Berkeley Appliance Shop. Those interested in sponsoring may call THornwall 2949 for information.

BOLLEYBALL LEAGUE

Undefeated, the "Y" Volleyball teams still dominate the Albany Women's League with next Tuesday night to see the two teams facing each other in what is expected to be one of the best games of the season.

DINNER PLANNED

The young women's dvision and the Albany "Y" girls will gather Tuesday evening, June 14th for a dinner and the annual "Y" initiation.

Expected as guest speaker is Lloyd "Speed" Maddock, prominent in athletic circles as a radio commentator. Other guests will include Mr. John W. Berger, general secretary of Berkeley Y. M. C. A.; Mr. F. F. Foster, secretary of Albany division, and successor to Mr. Ed. Morris; Mr. Harry Dyger, chairman of Albany "Y" board of directors; Mr. Tom Farnsworth, superintendant of recreation ,and members of the Zephyrette softball team. Initiation and business meeting will follow the dinner.

GARDEN HINTS

For the midsummer garden, when other plants fail because of the heat, petunias are most satisfactory. It is of course too late now to start them from seed, but you will find rooted plants at the nursery ready to set out now.

Petunias first came from South America. These early petunias were small and ordinary. But now we have large ruffled or double varieties in almost every color, both plain and variegated. The double and fringed varieties may be propagated from cuttings.

Petunias may be planted in borders, or in beds by themselves. They are especially lovely when just one color is used. Salmon Supreme, the new petunia, which received the No. 1 award of merit by the judges in the All American flower selections, is a dwarf variety of a light salmon color and is especially nice for borders and park ways.

Petunias are not "choosy" as to soil and require very little care, although the more care you give them the more luxuriant and colorful they will be.

If the foliage is dried up, it is time to take up the spring flowering bulbs.

Keep the seed pods picked off the sweet peas: They will bloom much longer if not allowed to produce seeds.

Roses are still blooming profusely. If you have not done so, try to visit some of the municipal rose gardens. There you will see the newer and better roses.

Do not water your roses at night. The bushes are more apt to mildew. If you have any roses that mildew badly, dig them out and plant others known to resist mildew. Your dealer will be glad to advise you.

No. 2658, Veterans of Foreign Wars of the United States, meets on the first and third Tuesday of each month at the Albany Veterans Memorial Building.

Leland Bergesen Post No. 2658, Veterans of Foreign Wars, held their first meeting for June on the seventh, with a report by H. O. Walters on the result of the poppy drive, the highlight of the meeting.

During the meeting, Sisters Scholz, Maurer, McSorley, Blair, Ham and Thomas were presented before the meeting with Sister McSorley and Sister Blair receiving first and second prizes respectively for the greatest number of poppies sold.

Following the meeting the ladies and comrades were served with refreshments in the dining room.

Poppies sold by the Leland Bergesen Post were made by disabled veterans at the home in Yountville. The sale was sanctioned by the A. F. of L., with identifying labels attached.

Cerrito Amateur Show Broadcast

Another amateur show, which appeared to find much favor with a large audience, was broadcast from the stage of the Cerrito Theatre last night at 8:30 over KRE.

On the screen, Shirley Temple in, what is said to be her finest picture, "Wee Willie Winkie," with Victor McLaglen, shared the program with a comedy riot, "Swing Your Lady," with an outstanding comedy cast including Humphrey Bogart, Louise Fazenda, Nat Pendleton, Allen Jenkins, and the famous vaudeville team, Weaver Bros. and Elviry. This show closes tonight to make way for the one-day program, which opens tomorrow, Cary Grant and Katherine Hepburn in "Sylvia Scarlett," and Donald Reagan who rides again in the horse-laugh and thrill hit, "Sergeant Murphy." Included for the kiddies matinee at 1:30 is "Treasure Island," a comedy, a Silly Symphony and other novelties. Ten-O-Win is featured on Saturday and Sunday night, and the Petit Point Hot Ovenware is being presented to the ladies on Tuesday nights.

1st Confirmation Held by St. Alban's

St. Alban's Episcopal Mission, 1489 Solano Avenu, held its first confirmation, June 7, when a class of seven persons was confirmed by the Rev. Parsons, bishop of California.

In honor of the occasion, the mission was filled to capacity. Following the ceremony Bishop Parsons made a short speech referring to the work of the missions.

Mr. and Mrs. J. P. Williams, accompanied by Mr. and Mrs. Fred B. Grieves, spent the holiday at Fagin's Slough on the Napa River. The trip was made aboard the Williams' boat, "Black Dragon."

Mr. and Mrs. L. Scovena, 1121 Washington Avenue; Mr. and Mrs. Sanazzaro, 1100 Cornell Avenue; Mr. and Mrs. R. Brady, 1007 Solano Avenue, were visitors at Alum Rock Park, San Jose, last Sunday. Also in the party were Mr. and Mrs. R. Maggiora and Mr. and Mrs. H. Fareia of Oakland.

Mrs. Sylvia Brasso and Mrs. Louise Carlevaro spent the week-end at Calistoga, also enjoying a trip to Clear Lake and Ukiah.

Santa Fe to Have New Travel Rates

The inauguration of Santa Fe coordinated one ticket rail-bus service in California has been postponed to July first.

The service originally scheduled to begin on June 17th has been deferred to July first due to legal action taken by the Southern Pacific and Pacific Greyhound before the Supreme Court of California.

Santa Fe has announced that it is fully prepared to institute the service, having available two new streamlined Diesel-powered air-conditioned trains, a fleet of air-conditioned busses and auxiliary equipment necessary to perfect the service.

What Helps Business Helps You!

M. W. Ayers
General Contractor
Painting — Decorating
Interior - Exterior
Tinting — Paper-Hanging
A Complete Painting Service
At Lowest Prices
1011 Key Route Blvd.
THornwall 3165

G. D. GAETA
Insurance
Real Estate Broker
816 KAINS AVENUE
Phone THornwall 4572

Phone your socials to the Albany Times, Thornwall 1510.

Granholt Sheet Metal Works
Heating — Ventilating
Air Conditioning
Floor Furnaces
Hotel & Restaurant Work
1148 Solano Ave.
AShberry 7244
Res. Phone THornwall 6329

DON'T FORGET the
RUGS!
. . . We pick up and deliver or clean on the floor . . .
$1.50
CASH and CARRY
Bring your work in. We will clean room-size Rugs for $1.00
CHESTERFIELD SPECIAL
Done in Home — 3 Pieces $6.95
FREE ESTIMATES
PERFECT SERVICE
Home Economy Rug Cleaners
2508 San Pablo Berkeley
Phone THornwall 1481

O. K. Marina Market
1071 Talbot Avenue
THorn. 7488
Imported and domestic groceries
Fresh Raviolis, Tagliarini
FREE DELIVERY

State Farm Insurance Companies
Legal Reserve
J. K. CHAPLIK
1085 Curtis St.
Phone BErkeley 8478-W and learn how to obtain the new road Atlas Free

GREASING REPAIRING
ED PETERSON'S SERVICE STATION
Cor. Pomona and Solano
THornwall 2878
Expert and Courteous Service

ALBANY REALTY CO.
1789 Solano Avenue
THornwall 1700
Carl H. Nieper

ROY HARFORD
All Lines of Insurance
813 MASONIC AVENUE
BErkeley 5645-M

FRED W. STARRATT
Optometrist
Eyes Carefully Examined
2235 Shattuck Avenue
THornwall 2897

Fresh POULTRY and EGGS
At Lowest Prices
C. VALTERZA'S POULTRY MARKET
953 San Pablo Avenue
Phone THorn 0279

We Call and Deliver
ALBANY French Laundry
626 CORNELL AVENUE
BErkeley 7067
Finished, Rough Dry and Damp Wash, also Thrift Wash

BERKELEY APPLIANCE CO.
Washing Machines and Ironers, Refrigerators, Radios, Vacuum Cleaners, Hot Water Heaters, Cook Stoves and Small Electrical Appliances.
All Electrical Appliances Repaired
THorn. 2130 2062 San Pablo

AMAZING NEW KIND OF TIRE!

How Amazing New Life-Saver Tread Gives You a Dry Track On Wet Roads. It's actually a "road dryer"! Its never-ending spiral bars act like a battery of windshield wipers, sweep the water right and left, force it out through the deep grooves, making a dry track for the rubber to grip. That's why this new Goodrich Safety Silvertown will stop you *seconds* quicker on wet roads than you've ever stopped before!

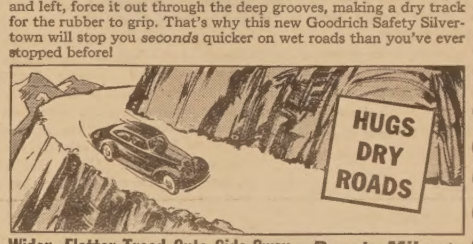

Wider, Flatter Tread Cuts Side-Sway — *Boosts Mileage*
Up to a pound more tread rubber, too!—features that give months of extra mileage . . . more riding comfort and a real road-hugging ride on curves.

The Only Tire in the World Built with the Famous Golden Ply
—the exclusive Goodrich invention that resists the terrific *blowout-causing* heat generated *inside* all tires by today's high speeds. By resisting this internal heat the Golden Ply protects you against high-speed blow-outs.

Don't take chances. For safety's sake ride on Safety Silvertowns. And remember, many tires cost more but *no other tire*—at any price—can give you this two-way protection against both skids and blow-outs.

FREE SAFETY DEMONSTRATION

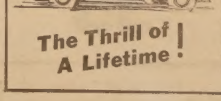

The Thrill of A Lifetime!

● Just one rainy day ride on the new Goodrich Silvertowns with the Life-Saver Tread will prove to you that this amazing new tread will stop you quicker, safer on wet roads than you ever stopped before. Come in for a free demonstration ride. You'll get the safety thrill of your life!

The new **Goodrich SAFETY Silvertown**
LIFE-SAVER TREAD.....GOLDEN PLY BLOW-OUT PROTECTION

The Tirol Company
Solano Ave. & Fresno St.
Cowden's Associated Service
Marin & San Pablo Aves.
Wilson's Texaco Station
Solano & Peralta Aves.

A COMPLETE LINE OF LIQUORS
Also a Modern Bar where Courtesy and Cleanliness Prevail—Cigars—Beverages on Ice Always
S. P. CORNER STORE
MAX ETINGOFF, Prop.
N. E. corner, Solano & San Pablo
Phone Berkeley 3059 or Berkeley 9513

LET THE
UNIVERSITY PLUMBING CO.
Be Your Plumber
1513 SHATTUCK AVENUE Phone ASh. 2523

PERSONALS

Clarence J. O'Brien, proprietor of O'Brien's Hardware, 1375 Solano Avenue, and two sons, Robert and Richard, left Tuesday for a business and pleasure trip which will include Taft and Los Angeles in the route.

A public luncheon will be given by Campus Rebekah Lodge No. 331, at the Masonic Temple, Alcatraz Avenue and Adeline Street today from 11:30 to 1 o'clock. It will be followed by a whist and bridge party in the afternoon.

Scouting Mothers of Troop No. 46 will sponsor a card party to be held at the residence of Mrs. Celia Savio, 977 Kains Avenue, this evening. Playing will start at 8 o'clock. Score cards will cost 25 cents, which includes refreshments.

The regular meeting of the Albany Circle of the Druid was held at the home of Mrs. Celia Savio on Kains Avenue.

Members whose birthdays occur in June will be feted at a birthday party to be given by Albany Parlor No. 260, N. D. G. W., on Wednesday evening, June 22.

Mrs. Nora Healey of 1011 Pomona Avenue was taken suddenly ill and rushed to the Highland Hospital last Monday. She is the publicity chairman for the Lutheran Ladies' Aid.

Miss Antoinette Stallone of 1325 Solano Avenue has spent the last two weeks of her vacation visiting friends in San Jose and San Francisco.

A picnic at Regional Park was enjoyed by members of Sigma Tau Chapter of the Delphian Society yesterday afternoon. It was held under the supervision of Mrs. Florence Repp and Mrs. Evelyn Stein, and will be the last meeting until after the vacation season.

Mrs. T. B. Hutchins of Oroville is a visitor at the home of her daughter, Mrs. Herbert Johnson, on Ramona Avenue. She will remain here for several weeks.

The "Y" Mothers' Club held a picnic in Alvarado Park last Tuesday under the supervision of Mrs. Floyd Pierson. It is the last meeting until September.

Albany Juniors Fall 9-1 Before San Leandro Nine

In a hard-fought game held Sunday in University Park, the Albany Junior baseball team went down 9-1 before the hard pressing San Leandro team.

Sponsored by the American Legion, the Juniors will meet a Post No. 5 team this coming Saturday at Bay View Park.

James Sertain is manager.

Mr. and Mrs. George Gebhardt and son Phillip were visitors at the home of Mrs. Gebhardt's parents, Mr. and Mrs. R. R. Wise in Manteca recently. Also visiting at the Wise home were Miss Falice Wise of Sacramento, and Mr. and Mrs. Earl Wise and son Lawrence, of San Francisco.

Mrs. F. R. Sherwood and daughter, Patsy, left their home, 1359 Marin Avenue, for Canada, where they will spend their vacation.

Mr. and Mrs. George W. Schafer and daughter, and Mrs. Jorgensen spent last week-end visiting with Mr. Jorgensen in Taft. Following the close of school, the Jorgensens will make their residence in that city, where Mr. Jorgensen is employed by an oil company.

Jerry Stanck, 819 Adams Street, is returning Tuesday from a five-weeks visit with relatives and friends in Homestead, Montana.

Mr. and Mrs. Ted Williams, 1030 Curtis and Mr. Elwood Switzer, spent the holiday vacation at Ft. Bragg and Clear Lake.

Mrs. Fannie Eilert of San Francisco was in Albany Wednesday on business pertaining to her property here.

Mr. and Mrs. G. C. Coffee were recent visitors at the home of Mrs. Coffee's father, E. G. Kinyon of Grass Valley. While there they made a tour of the historic spots in the surrounding country.

How nature helps animals with camouflage is shown by pale buff mice that live in the desert, while mice found in Florida's sand dune and mice almost black found in black lava fields.

What helps business helps you.

Albany Recreational Summer Camp Slated to Open June 20

Issue Call for Albany Citizens to Sponsor Children at Camp; Prospects Are Urged to Register Now

Striving to maintain the steady pace they have set in the improvement of recreational activities and to keep abreast of the modern and efficient recreation departments of its larger sister cities, heads of the Albany recreation Department and iits Federal Recreation Project have planned an ambitious program of events for Public Recreation Week, set to open in California June 19, according to a proclamation by Governor Frank F. Merriam.

The extensive program of recreational activities mapped out for the week of June 19-25 include events for both the five park and school playgrounds and for the Russelmann Park Camp.

Starting with Sunday, each day of Recreation Week has been set aside for certain events. The "days" include, "Out-of-door Day", "Arts and Crafts Day", "Dramatic Day", "Hobbies Day", "Music Day", "Social Recreation Day", and 'Sports Day."

Open house will be held at the Recreation Department offices, 850 Masonic Avenue, for Albany residents desiring to observe the inner-working of the department pre-school play center handicraft and workshop room, and the administrative offices.

During the entire week there will be displays arranged in the offices and pre-school buildings. Handicraft displays arranged will also be on display in the windows of several of the larger local stores.

A city-wide archery tournament will be held on the recreation department's archery range, Sunday, June 19, with ace archers from Berkeley, Alameda, Albany and Oakland participating. Shooting in the Columbia Round, American Round and Junior American will be the events of the tournament.

Sunday, June 26, will see as post-climax to Recreation Week, the closing games of the Albany Softball League, two girls' softball games, baseball games, cricket matches, and horseshoe tournaments in Memorial Park.

Blanche Regalia Offers Berkeley Recital Thursday

Taking another step in her career as pianist, 12-year-old Blanche Regalia of Albany will offer a recital Thursday, June 16, in the Chapel of the Chimes, 4499 Piedmont Avenue, Berkeley, under the auspices of the E. Maria Pausch studio.

The daughter of Mr. and Mrs. P. Regalia, 974 Talbot Street, Albany, Miss Regalia has become well known in San Francisco and the East Bay area for her presentations over radio stations KGO, KFRC, KRE, and KLS, as the winner of Benny Walker's Amateur Parade last year and for her participation in many city social affairs.

During the recital she will be assted by Miss Pausch at the pipe organ. Miss Pausch received her training in Amsterdam, Holland, and at the Toronto Conservatory of Music. Her studio is located at 1022 Ventura Avenue, Albany.

Admission to the recital may be obtained by phoning Berkeley 3129 after 1 p. m.

Fair Books to Be On Sale at Bank

Announcement was made this week by John F. Varni, manager of The Mechanics Bank, Solano and San Pablo, that those wishing to purchase 39'er books to the San Francisco World's Fair may obtain them at the bank.

Cost for the books is $5 for 12 passes with a saving of $1 on each book purchased. This offer will be open only from June 1 to June 18. However, Varni pointed out that those wishing to buy a $1 coupon on the books may have until October 1 to complete payment.

Mrs. Ella Stella, of St. Francesville, Ill., arrived Tuesday for a two months' stay at the A. F. Peters home, 607 San Pablo Avenue.

Safety Commissioner Speaks Before Rotary

Lauding the Albany Safety Committee for its work in eliminating local traffic problems, Herbert McClelland, vice-president of the Berkeley Traffic Safety Committee spoke on the subject of "Safety" before members of the Albany Rotary Club Monday.

Quoting statistics showing that more than 40,000 persons met death in traffic accidents last year, McClelland pointed out that the problem before safey committes is to educate the driving public to drive slowly, carefully and to observe the traffic laws in order that the death rate of the country might be reduced to a minimum.

Emphasizing his point, he stated that one of the principal causes of last year's accident death rate was the indifference of the public to the menace that lies in a speeding auto.

"International Peace" Topic for Auxiliary Meet

Members of American Legion Post No. 292 Auxiliary will meet Monday, June 13, for their regular meeting in the Veteran's Memorial Building, 8 p. m.

Present as special guest speaker for the evening will be Charles Livingston of Boy Scout Troop 42 who will address the meeting on the subject of "International Peace." Refreshments will be served at the close of the evening.

Baby Conference to Hold Summer Clinic

Continuing throughout the summer vacation, the "Well Baby Conference" will be held from 1:30 until 2:45 each day at the North building of the Cornell school.

In charge of the conference is Dr. J. B. Carroll who will be assisted by Miss Audrey Gaiser, city health nurse. Miss Gaiser replaces Mrs. Norma Carr, formerly nurse in attendance.

Any Albany mother with children is qualified to attend the conference.

Mr. and Mrs. A. F. Peters, 706 San Carlos Avenue, returned Tuesday from a six weeks' visit with relatives in New Jersey.

School Staff Honors Glines With Dinner

Honoring Kenneth Glines, principal of the Cornell school who will leave at the close of the school year, members of the Cornell school teaching staff will gather tonight at Ennor's Restaurant in Berkeley for a farewell dinner.

Also to be honored during the evening are William Borden, low seventh grade instructor; Miss Shirley Bethel, kindergarten instructor, Miss Genevieve Corvalho, and Mrs. Rose Thayer, who are also closing their last years at Cornell school. Miss Corvalho and Mrs. Thayer will return to the Hawaiian Islands to resume positions in Hawaiian schools.

Phone your socials to the Times, THornwall 1510.

Jr. Red Cross Donates Funds

Following their annual custom, members of the Junior Red Cross of Marin chool this week donated $15 to the Children's Camp Benefit Fund.

As announced by Principal Eugene Baker, of Marin, the donation will be added to the fund being raised to send underprivileged children to summer camp.

The amount, it was said, is the remainder of a fund raised each semester through various school projects for donation to the Arroyo Sanitarium which the school aids yearly by donations, and gifts during holidays.

It was also announced by Principal Baker that the Penny Drive of two weeks ago netted $12.50 which will be sent to homeless Chinese children in the Sino-Japanese war zone.

COMPARE

Our Prices Our Values Our Terms

1937 Oldsmobile Coupe	$725
1935 Oldsmobile Sedan	$575
1934 Chevrolet Sedan	$395
1936 Plymouth Coupe	$475
1935 Plymouth Coupe	$465

Older Models Priced to Sell

BATEMAN MOTOR SALES

Pontiac 6 & 8

Corner Blake & San Pablo Ave. Phone Richmond 208

El Cerrito Phone BErkeley 2350

G. M. A. C. TERMS

We Reserve the Right to Limit Quantities.

PEAS Del Monte No. 2 can 2 for 25¢ Limit 3 cans

New Avenue Market

HOME OPERATED HOME OWNED

Everything in the Food Line

BUYING RIGHT SELLING RIGHT

929 SAN PABLO AVE. Telephone THorn. 5862

COFFEE Folger's - M.J.B. Hill's Bros. - Monarch lb. 26¢

PLENTY of PARKING SPACE --- DOWN-TOWN PRICES!

CRACKERS 2 lbs. 15¢

Challenge Oil gal. 95c

SPRY 3 lb. can 52¢

Dog Food Victory	can	4½c
Peanut Butter	2 lb. jar	23c
COCOA Our Mothers	2 lb. can	15c
Raviolas Marlo	can 2 for	15c
BEER Case $1.15	bottle	5c

BUTTER Amer. No. 1 29½¢

NUCOA 2 lbs. 35¢

Corn Flakes	bundle of 3 pkgs. pk.	5c
PAR Soap Powder	med. pkg.	21c
Shrimp Dunbar, wet pack	can	15c
Quick Oats	reg. pkg.	9c
Plums Gold Leaf	large can	10c
MILK Libby's tall can		5c
Spaghetti Marlo	3 cans	25c

EGGS Fresh

Large	doz.	26c
Medium	doz.	24c
Small	doz.	17c

Del Monte Solid Pack Tomatoes Limit 3 cans No. 2½ cans 2 for 25c

MEAT DEPT.

Lamb Legs of Spring	lb.	20c
BACON Piece	lb.	30c
LARD Bulk		12½c
FISH Halibut	lb.	25c
Pork Chops	lb.	26c

CHEESE Mild Cresta jr. 22¢

Fruits and Vegetables

Potatoes old lug		25c
Onions Red swt. 28 lb. lg		35c
Bananas	lb.	5½c
Oranges md. sz	2 doz.	25c
Oranges lug crates Medium size		$1.50
Cantaloupes	3 for	25c
Cherries Fresh local	lb.	7c
Grapefruit	2 for	5c
PEAS	lb.	6c

Tomato Juice R. C. No. 1 can 5¢

Clams No. 1 can	2 for	25c
Salt Mortons	2 pkgs.	15c
Spaghetti bulk	lb.	10c
Tea Lipton	lb.	74c
Beans Stringless, Silver Thistle	2 cans	25c
Pea - Bean Soup Val Vita	can	5c
Corn whole grain	3 cans	25c
Tomato Puree Circle (S)	3 cans	25c
Cake Flour Swansdown	pkg.	23c

These Specials Are for Spot Cash Only